WEATHER FORECAST

Victoria and Vicinity—Moderate variable winds; cloudy and cool with showers.

Vancouver and Vicinity—Light to moderate shifting winds; cloudy; moderately warm with showers.

Victoria Daily Times

TIMES TELEPHONES

Advertising Department.....Empire 4178
Circulation Department.....Empire 7333
News Editor and Reporters..Empire 7177
Editor .....Garden 6822

VOL. 90 NO. 115 | VICTORIA, B.C., MONDAY, MAY 17, 1937—22 PAGES | PRICE FIVE CENTS

HONGKONG SHAKEN BY BOAT EXPLOSION

Germany Now Seeks New Friendship Links With Britain

Newspaper Headlines in Reich Show Latest Swing in European Affairs; French Spokesmen Also Share in Talks in London

Marshal Blomberg Acts For Hitler

Associated Press

Berlin, May 17.—Newspaper bannerlines and other officially controlled manifestations indicate powerful forces are at work to improve German-British relations.

To international observers it has been evident for some time Germany is at least considering relative advantages of British and Italian friendship. Yet Italo - German friendship, in so far as it goes, seems to remain steadfast.

TO BALANCE FACTORS

From the situation may be drawn this conclusion:

Germany would like to be good friends with both Italy and Great Britain, which are having new friction. If an outright choice between the two becomes inevitable, Germany will be able to weigh all pros and cons and may command an attractive price for her favors.

BLOMBERG IN LONDON

On the side of better Anglo-German relation are these factors: The controlled press spoke jubilantly of the "great success" Marshall Werner von Blomberg, war minister, has achieved in recent "negotiations" in London during the Coronation period.

FRENCH IN TALKS

London, May 17.—Authoritative observers today saw strong indications Great Britain, Germany and France have been holding hands under the cloak of Coronation excitement.

Premier Mussolini's declaration Italy will make herself economically self-sufficient was taken here as an indication he had heard about this development.

The press has recorded the "personal success" being scored by Marshal von Blomberg. At German Ambassador Joachim von Ribbentrop's Cornation party Marshall von Blomberg met General Marie Gustave Gamelin, French army chief of staff, and they chatted for more than an hour.

Diplomatic circles considered a luncheon meeting Saturday between Foreign Secretary Eden and French Foreign Minister Delbos highly important.

COMMON POLICY

London, May 17.—Pursuit of a common foreign policy with France will be one of the aims of the Cabinet under the leadership of Rt. Hon. Neville Chamberlain, the diplomatic conversations underway here during the past few days seem to indicate, in the opinion of the Havas correspondent.

In London French Foreign Minister Yvon Delbos saw Prime Minister Baldwin, with whom he discussed the past. The future, Mr. Baldwin told him, rested with Mr. Neville Chamberlain. Mr. Delbos then saw the Prime Minister-to-be with whom he discussed Anglo-French collaboration in the coming period.

HOTEL BURNS AT BRALORNE

Bralorne, B.C., May 17.—Fire gutted the premises of the Mines Hotel Limited, one mile from here this morning, causing damage estimated at nearly $25,000. This is the second time in two years the building has been destroyed by fire.

The loss was partially covered by insurance.

PREMIER ENDS AERIAL TOUR

Completes Four-day Election Flight Along Coast Right On Schedule

After completing the first aerial election tour by a party leader in British Columbia's history, Premier Pattullo was back in Victoria today more enthusiastic than ever of the use of planes as one of the province's important means of transportation.

"We kept on schedule all the way. The weather was good and there were no hitches," the Premier said shortly after he stepped out of Capt. E. W. C. Dobbin's Waco seaplane at the Esquimalt base yesterday afternoon at 4.10.

The flight from Prince Rupert south was made yesterday with a stop at Alert Bay for lunch, concluding the Premier's four-day flight along the coast. He stopped, and spoke, at Powell River, Ocean Falls, Prince Rupert, Port Simpson and Stewart.

"I would not have had time to visit these places by boat," the Premier said.

On his return the Premier arranged with G. G. McGeer, K.C., M.P., to speak for him in Prince Rupert on the last night of the campaign. Mr. McGeer, on his return from the San Francisco fiesta, where he will represent the government, will immediately fly to Prince Rupert from Vancouver to address a rally on May 31. On the way be will speak at Alert Bay. The Premier will be in Victoria for election night.

This week the Premier will make a short speaking tour on the mainland, in Vancouver Thursday, Mission Friday and Chilliwack Saturday. On May 25 he will speak at a meeting in support of Alex. McDonald, Liberal candidate in The Islands, at Sidney.

Doctors Watch Health of Pope

Castel Gandolfo, Italy, May 17.—Physicians are keeping a close watch on Pope Pius's health because he has failed to respond to the invigorating air of his summer home here, prelates said today.

A semi-official note issued from the Vatican declared the Pontiff, who will be eighty on May 31, was experiencing some difficulty in breathing and speaking.

Picture Is Record of Coronation Scenes

The above photograph of King George VI and Queen Elizabeth was especially posed and the originals will be kept in London as a record of the great Coronation week of May, 1937. The King and Queen are shown in the robes they wore during the ceremony in Westminster Abbey. The Queen's gown is lavishly embroidered with Tudor roses and has a shoulder train edged with ermine. The picture was radiophotoed across the Atlantic.

DEATH CLAIMS QUADRUPLETS

Last of Martel Babies Born in Montreal Yesterday Loses Fight For Life

Montreal, May 17.—The last two of the Matrel quadruplets died in a hospital today, less than a full day after their birth to the wife of a French-Canadian bakery wagon driver.

Earlier in the day, about nine hours after their birth to Mrs. Paul Matrel in her east end Montreal home, their brother and sister died within an hour of each other.

Deaths of the four children, whose arrival was two months premature, left the Mahaneys of Saint John, N.B., as the only living set of quadruplets in Canada.

Physicians had expressed hope they could keep life in the last two boys, described at the birth as the strongest of the four. But they weakened rapidly this morning.

IN INCUBATORS

The four were taken from their home last night and placed in incubators at Ste. Justine Hospital. A short time later their thirty-year-old mother was brought to a room a few doors from the children.

Today the mother was reported as resting comfortably.

ARRANGING FUNERAL

Meanwhile, Paul Matrel, amaged at the suddenness of it all, stayed away from work for the second time in seven years, this time to arrange a quiet burial for the four children.

The thirty-two-year-old French-Canadian father had intended to interrupt his daily bread wagon run to celebrate his new fatherhood. Last time he had not turned up for work was four years ago when the first of his three other children was born.

Today wasn't just to have been

(Turn to Page 2, Col. 7)

Death Removes Geo. J. Brady

Well-known Business Man Succumbs at His Home of Heart Attack

Victoria lost another well-known business man in the death last night of George Joseph Brady, who passed away at his home, 51 Moss Street, shortly after 6 o'clock, following a heart attack.

Mr. Brady was born in Lindsay, Ontario, fifty-seven years ago. He came to Victoria in 1910 and was for a time employed by Rithet's Consolidated Ltd., and then traveled for some time for the firm of Pither and Leiser. Later he became associated with the firm of Gillespie, Hart and Co., and had been for a number of years in charge of their real estate department, occupying that position until his death.

A popular member of the Pacific Club for many years, Mr. Brady was also a member of the Knights of Columbus and a Liberal in politics.

He is survived by his widow and two children, Elizabeth (Betty) and William, at the family residence; one sister, Mrs. O'Connor, wife of Judge L. V. O'Connor of Coburg, Ont., and two brothers, Thomas and Dr. Emmett Brady, both of Cleveland, Ohio.

The funeral will be held on Wednesday morning, the cortege leaving Hayward's B.C. Funeral Chapel at 8.45 o'clock and proceeding to St. Andrew's Cathedral, where mass will be celebrated at 9 o'clock. Interment will be in the family plot in Ross Bay Cemetery.

Spain Refugees At French Port

Paullac, France, May 17.—The Spanish steamship Habana arrived here today with 3,869 refugees from Bilbao, 2,185 of whom were children.

School Rooms Are Wired For Sound

Kirkland, Wash., May 17.—A fourteen-room brick grade school building, "wired for sound," opened here today.

The principal, sitting in his office, may "tune in" on classes in any room of the school any time he feels like it.

The system also can be used to broadcast into school rooms for radio programmes of educational use.

Mother Admits Slaying Girl

Mrs. Helen Tiernan Tells Long Island Police She Also Wounded Little Son

New York, May 17.—Police said today Mrs. Helen Tiernan, twenty-eight-year-old attractive blonde, confessed she had killed her eight-year-old daughter, Helen, and assaulted her five-year-old son, James, in woods near Brookhaven, Long Island.

Deputy Chief Inspector Francis J. Kear announced the confession.

"She told me she was in love with a man, but couldn't accommodate him and the children in the small flat the family lived in," the inspector stated.

Kear said the woman confessed that she alone had done the deed.

The girl's body was found, cut and burned, yesterday afternoon. Gasoline had been used. Her little brother, stabbed and burned, was nearby.

Kear said the love motive was suspected and questioning was pursued along that line.

Seventy Killed And Debris Hurled Quarter Mile When Launch Boiler Blows Up

Blast Is So Strong Many in Hongkong Believe It Earthquake; Twenty Missing and Eighteen Injured; Most of Those Killed Japanese Emigrants Bound for South America; Others Chinese

Canadian Press

Hongkong, May 17.—The explosion of a boiler in a Japanese launch made a shambles of part of the Hongkong waterfront tonight, killing perhaps seventy persons and blowing bodies and debris over an area of from 200 yards to a quarter of a mile.

Twenty others were reported missing. Eighteen were injured.

The launch was owned by the steamship company Osaka Shosen Kaisha. All but one member of its crew were killed. Other victims were Chinese boatmen and passersby in the vicinity.

The bodies were so badly mangled that identification was virtually impossible. The scene was a gruesome one, with police searchlights picking out parts of the bodies.

EMIGRANTS LOSE LIVES

Most of those killed were Japanese en route to South America. They were passengers on the steamship Rio de Janeiro Maru, which arrived today from Japan, and had been sightseeing in Hongkong. The explosion came as their launch pushed off from Queen's Pier to take them back to their ship.

LIKE EARTHQUAKE

So strong was the blast some at first believed it was an earthquake. Persons in the vicinity saw no signs of the launch because it disappeared with the explosion, the superstructure blown to bits and the hull sinking within a few seconds.

The explosion crumbled a part of the pier. Nearby shipping was not damaged.

The crew member of the launch who survived was blown overboard by the explosion, but he managed to swim ashore.

Hisakichi Okamoto, acting Japanese consul-general, said he believed all of the victims—including both men and women — were either Japanese or Chinese.

CITY DEFICIT IS CUT AGAIN

Total Reduced By $8,291.48; Water Works Profit $41,267.73 Last Year

A further reduction of $8,291.48 in the deficit with which the city ended 1936 and a net profit of $41,267.73 from the city's waterworks system are shown in the annual financial report filed today for consideration by the City Council tonight.

The deficit is reduced to a net $61,526 by transferring the expenses connected with early refunding negotiations to a recoverable account, inasmuch as all costs of refunding would be deducted from the conversion of the sinking fund holding subject to final approval of the Fortin scheme.

A profit on the Sooke waterworks system, amounting to $55,292.74, is reduced by a loss of $14,025.01 on the Goldstream system to the net $41,267.73.

SOOKE REVENUE

Gross revenue on the Sooke system is set at $297,005.65, plus frontage taxes of $18,494.53. This is reduced by maintenance and operation costs of $47,116.58, and debenture interest on sinking fund and serial bonds of $213,090.86, to leave the net $55,292.74.

Maintenance, operation and depreciation costs on the Goldstream system, coupled with interest payment on the mortgage and interest paid to Esquimalt Waterworks Company, etc., exceeded revenue from that branch of the system.

Revenue amounted $81,763.45, plus frontage taxes of $1,104.23. From the rusulting $82,867.68 was deducted maintenance and operation costs of $21,686.98, depreciation allowance of $16,800, and the interest of $58,405, which left a loss of $14,025.01.

BASQUES SAY ENEMY IS HELD

Bilbao, May 17. — Fighting hand-to-hand, Basque troops blocked the insurgent advance against Bilbao today on the heights of Biscargi, about ten miles north of here.

After hours of intense bombardment of the series of hills held by the enemy, the government troops went over the top to take one of the mountain strongholds at bayonet's point.

Despite the bitter resistance, the Basques succeeded in reaching the top of the hill, where they forced back the insurgent defenders after a sanguinary hand-to-hand struggle.

Government commanders said the capture of the hill left the insurgents in a precarious position on the nearby heights of Mount Gondra.

To the north of the Bascargi sector, heavy fighting continued for possession of Mount Sollube, where insurg-

(Turn to Page 2, Col. 6)

Windsor Wedding Plans Tomorrow

Date of Marriage of Ex-king to Be Announced at French Chateau

Monts, France, May 17.—The date of the marriage of the Duke of Windsor and Mrs. Wallis Warfield will be announced tomorrow afternoon.

Herman Rogers, the Duke's spokesman, has promised to announce the date at that time at the Chateau de Cande gates. He said he would clear up not only the wedding date but "answers to such questions" as the possibility that the Royal Family will be represented at the ceremony.

The Duke and Mrs. Warfield ventured forth from the chateau Sunday evening for their first social engagement since they were reunited, going to the Chateau d'Azay-sur-Indre, twenty-three miles away, where they were the dinner guests of Mr. and Mrs. Grafton Minot of Boston, Mass.

While a toast was being drunk to their happiness, a bolt of lightning disabled the electric plant serving the 600-year-old chateau and plunged the dining-room into darkness. Candles were lighted and the dinner resumed.

ROYAL ATTITUDE DEBATED

London, May 17.—The British press today discussed the possibility of royal recognition for Mrs. Wallis Warfield by means of formal announcement of her engagement to the Duke of Windsor by King George himself.

While The Sunday Referee reported the King was ready to extend the Royal Family's sanction of the match by announcing the betrothal of his brother, The Daily Express said such a move was impossible.

"Ecclesiastical objections" to Mrs. Warfield as a twice-divorced person, The Express said, prevented the King from taking any such action.

Fifteen Cars Of Train in Ditch

Cashmere, Wash., May 17.—Fifteen railroad cars went into a ditch here this morning when trucks buckled under a carload of Coulee Dam cement and wrecked a Great Northern east-bound freight just before it entered this town.

SEEK MORE FOR RELIEF

City Delegation Presents Case to Government Relief Head

A delegation of five, two men and three women, today presented the arguments of the Victoria and District Unemployed Association for an increase in relief allowances to E. W. Griffith, B.C. relief administrator.

H. Allman and F. Cammiad were the chief spokesmen. Mayor Andrew McGavin and Alderman John Worthington sat in at the interview. The delegates were told their case would be put before the government.

The delegation asked for a 50 per cent increase in food allowances and a $4.50 per month increase in rent allowances. They claimed the city was using relief funds to carry on its normal public works thereby saving money which enabled it to cut taxes. Since the government provided 80 per cent of the relief money this was an unfair policy, Mr. Cammiad declared. Through this means the city was saving money on the unemployed and could afford to pay higher allowances, he said.

The government's attitude toward the representations was not stated. In two recent cases at Fernie and Burnaby, increase in relief were refused.

REFUGEES TAKEN TO GIBRALTAR

Gibraltar, May 17.—The British hospital ship Maine left for Valencia today with 450 Spaniards who had sought refuge in Gibraltar.

Japan Governed Now Without Diet

Premier Hayashi Says Dangers Surrounding Country So Great He Must Drop Parliament

Tokio, May 17.—Premier Senjuro Hayashi made clear to a conference of the forty-six Japanese prefectural governors today, he would disregard the anti-government vote of the recent general election and govern for the time being without Parliament.

The Premier urged the governors and their people to exercise ceaseless vigilance in guarding against aggression from without and radicalism from within.

Premier Hayashi said "the menacing European situation, Russia's positive advance into the Far East with powerful fighting forces, and the Communist International's aggression give Japan very grave anxiety."

"We cannot be indifferent to the world's gigantic naval programmes," he said.

"The delicate political situation in countries surrounding Japan allows us no optimism.

"In the midst of this highly dangerous atmosphere Japan is obliged to sustain its 100,000,000 people with its wn poor resources and maintain its position as the principal stablizing influence in the Far East."

AIR SERVICES

Count Hideo Kodava, Minister of Communications, told the governors the country could not "view indifferently" the extension of airlines to the Orient by the United States, Britain, Germany and France.

Premier Hayashi disclosed Japan was expanding its propaganda facilities through establishment of foreign bureaus, construction of short wave radio stations and extension of its present communication facilities.

ARCHBISHOP DIES

Burgos, Spain, May 17.—Mgr. Remi Gandesoqui y Garrochategui, sixty-five, Archbishop of Valladolid, died here today.

New Coins In Use Across Canada

George VI Silver, Nickel and Copper Pieces in Circulation; New Dollars Soon

Ottawa, May 17. — Canada's new George VI silver, nickel and copper coins jingled today in the cash registers and pockets of the nation, having been issued from the Canadian Mint in three of the five series on May 13. The shiny new coins have aroused favorable comment. Dies for the 50-cent and one dollar pieces have not yet been received, but will be here shortly.

When the series is complete, it was made known today by Mint Master J. H. Campbell, it is the intention to make available through the Bank of Canada specimen sets for collectors.

The new coins which began to make their appearance in general circulation last Friday, are copper cents, small; large nickels, dimes and quarters. They are the same size as the issue of the same coins which preceded them. The large cent and small silver 5-cent pieces have been abandoned although many are still in circulation.

Regina Woman Jailed in U.S.

Seattle, May 17. — Miss May Anne Mitchell, twenty-four, of Regina, Sask., was sentenced by U.S. District Judge John C. Bowen today to two years in the women's prison, at Alderson, W.Va., for illegally entering the United States.

She pleaded guilty Saturday to entering last December 6 after being deported last August. She was arrested in Los Angeles recently.

Japanese Speed Plane at Calcutta

Calcutta, India, May 17.—The "Divine Wind," record-breaking Japanese monoplane, was landed here today by her pilots, Masaaki Iinuma and Kenji Tsukogoshi, after a 1,340-mile flight across India from Karachi. The fliers are making a return flight to Japan from London

Gas Cell Blamed For Airship's End

Lakehurst, N.J., May 17.—One of the Hindenburg's riggers, on duty close to the spot where flames first burst forth from the dirigible's stern, gave the United States Department of Commerce investigating board today his opinion a gas cell started the disaster.

Hans Ferund, only one of the dirigible's three riggers to survive the fire, emphasized the speed and lack of warning which characterized the destruction of the dirigible, May 6.

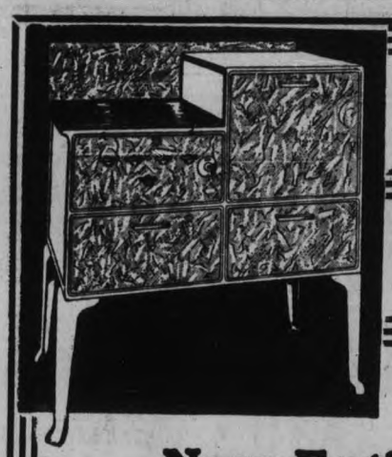

PRICES FROM $74.50 ON EASY TERMS

New Entirely!

the 1937

BEACH GAS RANGE

An entirely new conception of what the ideal gas range should be! Gas jets of new design . . . guaranteed 25% lower operating costs . . . newly designed on-and-off safety switch . . . new automatic lighter. Come in and ask us about the other splendid features of these wonderful new Beach Gas Ranges!

FREE INSTALLATION

LIBERAL TRADE-IN ALLOWANCE!

MACDONALD ELECTRIC LTD.

1121 DOUGLAS ST. (Cor. View St.) E 1171

"Victoria's Jubilee Year"

Little & Taylor celebrate with the citizens of Victoria this historical event by arranging a few of their beautiful pieces of jewelry in the window. Owing to the nature of these gems they can only be shown during the shopping hours. Don't miss seeing them.

LITTLE & TAYLOR

Gem Specialists

"AS ALWAYS - - - QUALITY MERCHANDISE"

1209 DOUGLAS ST. (Sayward Bldg.) PHONE G 5812

IN A HURRY!

Could you find, quickly—a Burn Ointment, a Bandage, Adhesive? This is First Aid Week . . . May we suggest A HOUSE KIT IN THE HOME . . . a compact fixture, always right at hand, containing instant aids for minor injuries. Complete kits in distinctively enamelled cases, $2.00 and $3.00. Small Outfits, 35¢ and up.

FORT AT BROAD — McGill & Orme LIMITED — PHONE G ARDEN 1196

Prescription Chemists

Seven in Auto As It Crashes

New Westminster, May 17.—Seven persons were recovering from minor injuries today after a narrow escape from death when the drive shaft of the car in which they were driving snapped last night.

The vehicle, driven by Arthur Robert Hardington, Vancouver, went out of control, overturned and rolled down a steep grade. It was totally wrecked.

ANNOUNCEMENTS

Cameron Lake Chalet, Cameron Lake, now open for summer season.***

* * *

Harry S. Hay, Optometrist—Office 109 Campbell Building. Phone E 9621. ***

* * *

Paisley Cleaners and Dyers—We call and deliver. Phone G 3724. ***

* * *

The Chalet, Deep Cove—Chicken dinners, Devonshire teas. Phone Sidney 82F. ***

* * *

Women's Canadian Club—Nomination meeting, Empress Hotel, Tuesday, May 18, 2.45 p.m. Mrs. Diana Watts, "Beauty in Movement As a Living Art." Soloist, Mrs. T. A. Rickard. ***

EXPERT SHOE REPAIRING
One Grade—The Best

Pantorium DYE WORKS

Phone E 7155

Rebels Routed In Albania

Government Troops Crush Uprising in Southern Part of Country

Tirana, Albania, May 17.—Government troops, meeting little opposition, were reported today to have marched into Argyrokastro and Tepeben in southern Albani and crushed the sudden revolt that flared near the Greek frontier Saturday.

The Stefani (Italian) News Abency said government forces had re-occupied the towns after municipal officials had been driven out by the revolt.

Isment Toto, brother of the leader of the rebellion, former Foreign Minister Efen Toto, was killed in a brief engagement between rebels and government troops, the official Albanian Telegraphic Agency reported.

Official reports stated documents found on the bodies of casualties and prisoners indicated the rebellion was Communist-inspired.

HOTEL TIE-UP ENDS

St. Louis, Mo., May 17.—Normal operations were resumed in eight St. Louis hotels today, following settlement of a one-day strike under terms providing for recognition of unions, a "closed shop" and negotiations for regulation of hours, improved working conditions and an increase in wages.

Studio Workers Still On Strike

Negotiations at Hollywood May Be Opened Before May 24

Associated Press

Hollywood, Cal., May 17.—Unionized film players, granted better pay and a closed shop, were pledged today not to strike during the next ten years, but a seventeen-day walkout of craftsmen stil harassed Hollywood studios.

The strike front of the Federated Motion Picture Crafts was broken when members of two of its ten unions returned to work. These, the machinists and culinary workers, numbering about 300 of the federation's 5,100 striking members, agreed to begin formal negotiations with producers in ten days.

Refusing to return were the painters, plumbers, boilermakers, scenic artists, hairdressers, make-up artists, utility workers and stationary engineers.

IN WRITING

F.M.P.C. officials informed producers they would continue to seek a written guarantee of 100 per cent union shop and no change in the status of personnel because of the strike.

"On compliance with these two basic demands the strike can be terminated immediately," it was announced. "Negotiations may be opened not later than May 24."

London Crowds Set Records

With Some Tram Men Joining Bus Strikers Police Difficulties Grow

London, May 17.—Members of the Woodgreen section of the Trolley-bus and Streetcar Workers' Union are ready to walk out in sympathy with striking busmen.

Their decision was taken during a meeting at Tottenham last night, when they adopted the following resolution:

"Resolved, that this mass meeting, having heard the full report of the bus workers' delegates, demand that the Tramworkers Council call for an immediate withdrawal of our labor in support of the London busmen.

"We do this in order to safeguard our own position, as it is physically impossible to carry on under the present condition of work."

STREETCAR MEN VOTE

Earlier streetcar workers in one large terminal had voted against a sympathy strike. Union heads have consistently opposed a walkout in sympathy with the striking busmen.

Meanwhile, Whitsuntide bank holiday crowds poured through London to view the street decorations and the gala flood lighting of public buildings. They threw an additional strain on overworked subway and street car systems.

Last night's crowd in the West End broke all records. At least 1,000,000 people were estimated to have passed through St. James's Park to the borders of Buckingham Palace within an hour.

REGULATIONS LIFTED

The task of regulating the flow of vehicles and pedestrians finally became so impossible that police loudspeakers announced to the throngs jamming Piccadilly Circus:

"The Circus is yours. There will be no more traffic tonight."

While thousands again paraded the Coronation route today, the King remained at the royal lodge in Windsor Great Park and spent a part of the day gardening.

Protest to Russia By Manchukuo

Hsinking, Manchukuo, May 17.—The Manchukuan government today protested to Soviet Russia over the alleged kidnapping of five Manchukuans by Soviet secret police.

Soviet GPU officals were accused in the protest of using hand grenades and invading the Manchukuo frontier.

FOREST FIRES CONTROLLED

Edmonton, May 17.—Bush fires burning in the Rocky Mountain House area during the week-end were reported under control today, according to provincial forestry department officials.

RADIO BOARD

Regina, May 17.—Governors of the Canadian Broadcasting Corporation were meeting here today, but no announcement was made following the morning session. A delegation from Yorkton, Sask., interviewed the governors during the morning.

Motor Wages At New High

New York, May 17.—General Motors Corporation employees' wages are more than 40 per cent above the average hourly rate of all manufacturing industries in the United States, Alfred P. Sloan Jr., chairman of the board, said in his quarterly report to stockholders today.

Mr. Sloan stressed the effect of the strike which curtailed operations half the period and reduced production 12.2 per cent under the like period of 1936.

Steel Workers Are Balloting

Decision on Bargaining Being Made at Pittsburgh

Washington, May 17.—Pittsburgh was a focal point of unionization activities today as the steel workers' organizing committee pressed its campaign to win the country's biggest industrial election next Thursday among the Jones and Laughlin Steel Corporation's 32,000 employees.

The corporation agreed to sign a contract with the steel workers' union for exclusive bargaining rights for all its employees if a majority of them balloted for this step.

A thirty-six-hour strike at the corporation's Pittsburgh plants, called while company and union officials conferred on a bargaining agreement, led to the election.

Thousands of Illinois miners marked ballots during the day on a proposal to affiliate the Progressive Miners of America with the American Federation of Labor. The Progressives have long been at odds with John L. Lewis's United Mine Workers.

At Detroit the United Automobile Workers of America were prepared to open their drive this week to unionize Ford Motor Company employees. Homer Martin, president of the U.A.W.A., said the union would signalize its formal campaign by opening membership officers at Dearborn, home of the Ford Motor Company.

U.S. REVENUE ACT UPHELD

Supreme Court Favors Restriction of AAA Tax Refunds

Washington, May 17.—The United States Supreme Court today upheld provisions of the 1936 Revenue Act restricting government refunds of the $963,000,000 of processing and flour stock taxes collected under the invalidated Agricultural Adjustment Act.

Chief Justice Hughes delivered the 8 to 1 opinion.

It was delivered on litigation by the Anniston Manufacturing Company of Alabama seeking to recover $269,854 paid as taxes under the Agricultural Adjustment Act.

NO SECURITY RULING

The court failed to pass on constitutionality of the Federal Social Security Act.

The court held constitutional a 1934 Louisiana statute imposing a graduate license tax on chain stores, based on the number of units operated throughout the United States and elsewhere.

A ruling by a three-judge federal district court at New Orleans sustaining the levy was affirmed by a 4 to 3 decision.

The great Atlantic and Pacific Tea Company and twelve other corporations attacked the law, which levied taxes ranging from $10 to $550 per store.

WAGE INCREASE OFFERED

Mexico City, May 17.—The Mexican oil industry, threatened for months by a strike, today offered its 18,000 workers wage increases totaling some $2,000,000 a year.

Former Trail Police Chief Dies

Trail, B.C., May 17.—A funeral service was being planned here today for the late Benjamin Downes. The former Trail police chief died at nearby Kaslo, B.C., last Thursday.

Daniel McKenzie, a neighbor, had visited the ex-chief at his home Thursday morning. When he returned again in the afternoon he found him dead. Mr. Downes had been in poor health for several days.

HE DARE NOT MOVE IN BED

Nights Were Torture Through Lumbago

Only those who have suffered from lumbago know how exceedingly painful it can be. And when they discover a remedy for this complaint, they are anxious to pass on the good news to other sufferers. Let this man tell you how Kruschen brought him relief:—

"I had a bad attack of lumbago. When I got into bed I had to stay in that position—I could not move for pain. I didn't know what to take or what to do. I was advised to try Kruschen Salts and I am very grateful I did so. After taking a few doses I felt relief, and after taking one large bottle, I am glad to say that my lumbago had entirely gone, and I have not had the slightest trace of it coming back."—G.A.V.

Kruschen is a combination of numerous mineral salts which assist in stimulating your liver and kidneys to healthy, regular activity. They ensure internal cleanliness, and so help to keep the bloodstream pure.

Negrin Forming Valencia Cabinet

Finance Minister in Resigned Government Attempts to Line Up Spanish Forces

Valencia, May 17.—Dr. Juan Negrin, finance minister in the Francisco Largo Caballero cabinet, today was attempting to form a new cabinet.

Dr. Negrin is a member of the moderate section of the Socialist Party, which is under the leadership of Indalecio Prieto, former Minister of Air and Navy.

He was expected to request Indalecio Prieto take the defence ministry, combining the war portiolio with the air and navy ministries he formerly held.

Another cabinet probability was Julio Alvarez del Vayo, former foreign minister, who was expected to be asked to retain that post.

Dr. Negrin announced he would try to form a cabinet when he left the residence of President Manuel Azana at 12.15 a.m.

ALL PARTIES INVITED

At that time he said, "President Azana has charged me with the formation of a new government. I will try to constitute it with the support of all political parties for the struggle against the rebels and for the independence of Spain."

Dr. Negrin has played only a minor role in the Spanish labor movement, and formerly was professor of medicine on the faculty of the University of Madrid. He was deputy from Canary Islands to the Cortes (Spanish parliament).

AVOIDS DIFFICULTIES

It was believed here many of the difficulties faced by Caballero would not confront Dr. Negrin, since the former was known to have lost the support of both the Communists and his own Socialist Party when he resigned last Saturday. The Communists were expected to take a more conciliatory attitude toward the new Premier, and this in turn would affect the positions taken by other parties.

All the important elements that had supported Largo Caballero's United Front cabinet had expressed opposition to the stern, sixty-five-year-old leader, who had guided Spain through more than eight months of civil war.

Strike Ended After Four Hours

Detroit, May 17.—Agreement for negotiation of wage demands of maintenance workers ended a four-hour strike that closed the Meldrum plant of the Briggs Manufacturing Company today. Production will be resumed Tuesday.

The Meldrum plant, employing 2,000, produces bodies for the Lincoln-Zephyr division of the Ford Motor Co.

Girl's Body In Paris Subway

Paris, May 17.—The body of a pretty young woman rolled from a seat in an otherwise empty subway car last night just as four passengers entered the door. A knife protruded from her back.

Investigation identified the victim as a night club cloakroom attendant, of Italian nationality. Her name was given as Yolanda Lavitia, Toureaux, aged thirty.

Police admitted they were mystified by the case. One of the persons who discovered the corpse identified himself as an army medical officer. He examined the body, then excused himself and hurried away. Police said they had not been able to find him.

Police, called to the station, removed the knife and said the girl mumbled a few incoherent words, then died.

BASQUES SAY ENEMY HELD

(Continued from Page 1)

ents attempted in vain to break through the lines hastily prepared to block their march on Bilbao.

Insurgent dispatches from Guernica reported their lines had been pushed forward a half-mile towards Bilbao in the Amrebieta sector. The advance, the insurgent report said, placed the troops of Gen. Francisco Franco within seven miles of the Basque capital. The government troops were forced to abandon their position on a spur of Mount Calvo and were driven westward from the village of Gorocica.

TROOPS FROM SEA

Hendaye, Franco-Spanish Frontier, May 17.—Spain's insurgent armies of the north, creeping at snail's pace toward their Bilbao goal for a month and a half, straightened their lines on a long and curving front some ten miles from the Basque capital today.

There were unconfirmed reports that insurgent help from the sea was imminent to enable Gen. Franco's forces completely to encircle Bilbao. A fleet of insurgent transports, guarded by warships, was reported sighted off the Spanish Biscayan coast, but the advices could not be verified.

By landing troops from the transports near the town of Laredo, on a tip of the coast northwest of Bilbao, the insurgents might be able to attack from the sea at points within the western end of the trench semicircle about Bilbao.

SIX TRANSPORTS

Paris, May 17. — Unconfirmed reports here today said six Spanish insurgent transports, escorted by the cruisers Baleares and Canarias, had been sighted between Bilbao and Santander — inspiring belief the insurgents sought to land troops in a quiet sector west of Bilbao.

The planet Mercury when hottest is believed to have a temperature of 775 degrees, or about the heat of molten zinc.

DEATH CLAIMS QUADRUPLETS

(Continued from Page 1)

another special occasion. Last night, proud, but worried, the young father had anticipated being "too busy at home for work," as there were seven children to look after.

He learned of the deaths of the first two of the babies when he rose wearily after only a few hours' sleep. His first comment was "My poor wife, Floride." Then, "it would have been nice if all four lived," he said sadly in his French tongue.

IN MAISONNEUVE

Lying in her white hospital bed, the mother was under the care of Dr. J. A. Barrette, the family doctor.

She bore the three boys and the girl in a front bedroom in her home in suburban Maisonneuve between 5 and 5.45 o'clock yesterday afternoon.

An ambulance from St. Justine Hospital—the same one where the Rondeau quadruplets from St. Thomas de Joliette were taken earlier this year—rushed the Martel babies away from their mother's side almost as soon as the last was born. The mother followed a few hours later, and her husband went along with her.

PHYSICIAN CALLED

Three of the babies were brought into the world by Dr. J. F. Leduc, French-Canadian physician who was summoned by Martel when his wife suddenly announced to her husband that birth was imminent late yesterday afternoon, two months before the expected time.

Dr. J. A. Barrette, the family physician, could not be reached. When Martel dashed into Dr. Leduc's office two blocks away from his home, the doctor was busy on another case, and he got to the mother just a couple of minutes before the first baby was born.

Without time even to disinfect his hands, the forty-five-year-old doctor assisted at the first birth and then organized the confused household for the others. After the first, the doctor said later, he expected twins, and perhaps triplets.

HOT WATER LACKING

There was no hot water in the house, but Mrs. Arthur Moison and Mrs. Pion, neighbors, scurried about getting some while trying at the same time to quiet one-year-old Raymond, who was crying in the kitchen.

The second and third infants came swiftly. By the time the third was brought into the world Dr. Barrette had arrived. The small bedroom was getting cramped then, so Dr. Leduc withdrew to the hall and let the family doctor officiate with the fourth.

As reporters arrived at the Martel home on the ground floor of a three-story building, the mother of the quadruplets was being wheeled out to the ambulance.

Paul, following the stretcher, appeared undisturbed by the prospect of four more mouths to be fed on a wagon driver's wages.

The couple have been married five years.

Besides year-old Raymond, the Martel children are Roger, four, and Therese, two.

Your Fur Coat Stored

RELINED - REPAIRED

Moderate Charges
Expert Workmanship

Malleks Limited

Ready-to-wear and FURS

1212 DOUGLAS ST. E 1623

STANDARD BURNER OILS

Unsurpassed!

For Your Furnace and Kitchen Range

Phone E4138

For Prompt, Efficient, Careful Delivery

McDOWELL & MANN

1000 Douglas St.

NEW 1937 FINDLAY GAS RANGES

Free installation. Easy terms. Prices from..... $84.50

Coast Hardware

1418 DOUGLAS ST.

Coal and Wood

STOVE OIL and SAWDUST

Painter & Sons

Phone G 3541 Cormorant St.

You can save more by shopping at Your Neighborhood Piggly Wiggly

. . . where you will find quality food at prices that are as low as any in town.

PIGGLY WIGGLY (CANADIAN) LIMITED

6 STORES TO SERVE YOU

Move The Easy Way!

NEWS SPECIAL EDITION

DOWELL'S MOVING PACKING STORAGE

THERE is an old saying, "If you want a thing done right, do it yourself." But here is the exception that proves the rule. If you want household Moving done right—get Dowell's.

Dowell's are equipped with every modern convenience to take responsibility off your shoulders on Moving Day. Dowell's men have done nothing else for years . . . they come with thick, soft quilts to cover every piece of furniture. They are packing experts. There are no scratches or breakages. They do their work swiftly, efficiently and save you money.

Whether you Move to another home in Victoria, to another city in Canada, England or elsewhere . . . get Dowell's because they are part of a world-wide organization created to give you exceptional service.

Offices and Safety Storage Warehouse
1119 WHARF ST.
Telephone G7191

For Continued Industrial Progress

VOTE LIBERAL AGAIN

LIBERAL RALLY

TONIGHT 8 P.M.

OAK BAY THEATRE HALL

SPEAKERS:

Byron (Boss) Johnson, M.P.P. — Alderman W. T. Straith

Mrs. Nancy Hodges — Carew Martin

H. A. Beckwith, Chairman

Just Say "CHARGE IT"
No Cash Down—No Extra Cost
Take 3 Months to Pay
8-DAY SAVING EVENT
In Our Drive for 1,000 New Customers
Plume Shop Ltd.
Women's Ready-to-wear
743-737 YATES STREET

LIEUT.-GEN. HORVATH

Peiping, May 17—Lieut.-General Dmitri Horvath, seventy-six, l ader of the White Russians in the Far East and president of the Chinese Eastern Railway in Czarist days, died yesterday.

F. C. COOPER OF NEW YORK DIES

He Refused to Drop U.S. Citizenship to Become British Baronet

New York, May 17.—Frank C. Cooper, former newspaperman, who refused to renounce his adopted citizenship for an inherited baronetcy, died in Mount Eden Hospital Saturday. He was seventy-eight.

Born in Kingston, Ont., he worked on Toronto papers before joining the staff of the old New York World. Later, he transferred to the Journal. He left newspaper work to become chief clerk of the information bureau in the court of special sessions.

It was after he had become a naturalized United States citizen that he refused the inheritance of Sir Horace C. Cooper, an estate in Norwood, Devonshire. At the time, English papers commented he had inherited French impulsiveness from his mother, a sister of Gerom, the painter.

Three nephews and a niece survive him; Ernest N. Cooper, of Toronto; Lieut. Fred Cooper of Highway Highlands, Cal., and Mrs. James McMurray, of Toronto.

MAN SUFFERS BURNS

Vancouver, May 17.—Emil J. Gronseth, thirty-seven, suffered burns on his face and hands last night when a gasoline stove on a house boat in Coal Harbor here exploded as he attempted to light it.

Sir D. McCowan Called By Death

Glasgow, May 17.—Sir David McCowan, marine insurance broker and director of Manu Oil and other companies, died Saturday, aged seventy-seven. He was created a baronet in 1934.

In his younger days Sir David played for five years on Scottish international rugby teams.

NINE KILLED IN FIGHT

Mexico City, May 17.—Two federal soldiers and seven bandits were killed yesterday during a three-hour fight between fifty soldiers and seventy desperadoes who had been terrorizing the Silao area in the province of Guanajuato. The fight ended when the surviving bandits fled.

Canada's Trade Shows Expansion

Increase in April Over Same Month Last Year Almost $25,000,000

Ottawa, May 17.—Canada's external trade soared nearly $25,000,000 in April compared with April, 1936, according to figures announced today by the National Revenue Department.

Total exports were $66,907,258, an increase of $8,943,082 from $57,964,176 in April last year. Imports, of which compilation was not complete, were estimated at $58,000,000, a jump of nearly $16,000,000 from $42,217,004.

Of the exports, $15,516,661 represented the value of Canadian goods and the rest were foreign products re-exported.

Imports were divided into $34,000,000 dutiable goods and $24,000,000 free. This compares with $24,923,587 and $17,293,417 in April, 1936.

Principal items of exports, with figures for April, 1936, in brackets, were: Wheat, $5,011,276 ($5,089,477); wheat flour, $1,688,655 ($1,137,403); fish, $1,312,827 ($921,785); furs, $925,585 ($754,399); meats, $2,825,995 ($1,843,245); cheese, $108,140 ($71,268); planks and boards, $2,544,396 ($2,165,157); wood pulp, $2,817,801 ($1,959,367); newsprint, $9,217,217 ($6,653,093); automobiles and parts, $2,355,069 ($1,514,899); copper, partially manufactured, $3,640,666 ($2,534,101); and nickel, unmanufactured, $3,289,230 ($3,001,063).

EXCISE REVENUE UP

Customs and excise revenues for April, 1937, were $4,510,154 greater than for the same month in 1936, according to figures made public today. Net receipts for April, 1936, were $12,648,312 and for April of this year $17,158,466. Increases were registered in every collection branch.

Net April, 1937, receipts from these sources, with the previous April in brackets, were as follows: Customs duties, $6,847,027 ($5,386,144); excise taxes, $6,278,815 ($3,984,197); excise duties, $3,970,878 ($3,223,484); and sundry collections, $61,745 ($54,486); total, $17,158,166 ($12,648,312).

INCOME TAX REVENUE

An increase of more than $1,500,000 was shown in income tax collections in Canada during April over April, 1936, the National Revenue Department reported today.

Income tax collections totaled $11,137,930, compared with $9,365,272 in April last year.

The Toronto district led with collections of $4,673,635 against $3,487,880, while Montreal was second with $2,568,050, an increase of $149,461 over April, 1936.

Collections in western centres with April, 1936, figures in brackets:

Fort William, $65,096 ($24,098); Winnipeg, $307,331 ($178,937); Regina, $30,802 ($29,315); Saskatoon, $26,874 ($13,097); Calgary, $75,339 ($53,808); Edmonton, $35,161 ($36,152); Vancouver-Victoria, $444,882 ($306,060); Yukon, $1,172 ($350).

Speedier Handling Of Postal Savings

Hamilton, Ont., May 17.—Revision of regulations on post office savings accounts was announced by Hon. J. C. Elliott, Postmaster-General, at the week-end when he opened a new post office in Burlington, near here.

Effective immediately, persons will no longer have to wait thirty days to withdraw small sums and for larger amounts the time has been reduced to a few days. The changes, Mr. Elliott hoped, would popularize the department.

Foreign Policy Direction Changes

London Sunday Times Says It Is Not Britain's Alone, But Empires

London, May 17.—"No longer can our foreign policy be directed solely by Whitehall," Scrutator wrote in The Sunday Times of London in regard to the current Imperial Conference.

"We have no right," he said, "to draw on their immense funded capital, loyalty and affection except for objects which the Canadian, Australian or South African feels are in the interest of his own country.

"If we try to do so, we are denying the principle of the equality status which the Coronation affirms."

The writer added:

"As members of a commonwealth of equal nations, we may no longer ask South Africa or Australia to support our policy as loyal subjects of King George. What we can and do ask at these conferences is—What common objects of policy have we all which you will be better Canadians or Australians and we better Britons for supporting, and how can we each make our service to the common cause most effectual?"

FASCISTS WANT JAPAN CLOSER

Increasing Efforts of Italy and Germany to Bind Nippon "Culturally"

Rome, May 17.—Diplomatic circles today considered highly significant the recently increasing efforts of Italy and Germany to bind Japan more closely to them in an anti-Communist front.

Germany and Japan signed an anti-Communist pact last November, and at the same time Japan and Italy reached an understanding on trade questions. These accords, however, have not been popular with the Japanese people.

Therefore creation of closer cultural bonds has been the principal aim of the two European Fascist powers in wooing Japan. Informed observers here believe all three governments are trying to instill in their peoples the idea that at least a spiritual tie binds them.

Premier Mussolini and Reichsfuehrer Hitler, working in harmony in European affairs, have turned their eyes toward Nippon, apparently hoping to include Japan in a lineup opposed to Anglo-French-Soviet co-operation.

German friendship with Japan is expected to receive impetus from the visit of Prince Chichibu, brother of Emperor Hirohito, when he arrives in Berlin after a round of Coronation gaiety in London.

The Japanese cruiser Ashigara, returning a visit to Japan of the German cruiser Emden, is scheduled to arrive in Kiel in a few weeks. In these and other ways German-Japanese friendship has been emphasized.

Vice-president Giuseppe Tucci of the Italian Institute for the Near and Far East recently returned from Japan, where his mission was to awaken interest in Italian culture. In Japan he founded the Italo-Japanese Institute of Culture, an organization he promised Mussolini would "carry on an active propaganda of Italian culture."

He arranged with the University of Commerce in Tokio to inaugurate a chair of Italian and to recognize Italian as on a par with English as a language study leading to a university degree.

NEW TESTS IN CANCER FIGHT

New York University Workers Use Cornstarch Injections With Mice

Philadelphia, May 17.—Cornstarch emerged from scientific laboratories today as a potential counteractive for cancer. The discovery was outlined in the fourth annual report of the International Cancer Research Foundation.

Dr. Robert Chambers and associates at the New York University biology department reported they had injected cornstarch into mice having tumors that ordinarily kill them in two weeks. Instead of dying the mice were cured in thirty days.

Similiar experiments with oil of wintergreen were nearly as successful, the researchers reported. But the foundation report emphasized, they are merely experiments and cancer patients should beware of quacks who may sell them as "cures."

Eight research workers of the Royal Cancer Hospital, London, set out to investigate the theory that the human body, like a huge test tube, may bring together chemicals whose combination causes cancer. They reported the most potent cancer-producing compounds found were cholanthrene and methyl-cholanthrene, but said neither produced tumors when applied on mice.

SPENCER DAY
BARGAIN HIGHWAY AND ARCADE BUILDING ANNEX
Tuesday, May 18
A GREAT ONE-DAY SALE
Bargain Highway Shoes

WOMEN'S TENNIS SHOES AT 89c
White canvas, laced-to-toe styles.

Men's and Boys' RUNNING SHOES AT 89c
White, brown and black canvas, laced-to-toe Running Shoes. Sizes 1 to 8.

WOMEN'S FASHION SHOES AT $1.89
Black, brown and blue Shoes. A special Spencer Day event! Regular values to $2.95 and more. This sale presents a great chance to dress up your feet, at a great saving.

WOMEN'S WHITE SHOES AT $1.89
White leather sandals, straps and ties in smart new patterns. Low-heel white elk Oxfords also. A timely offering!

MEN'S AND BOYS' CAMPER OXFORDS AT $1.49
Black and brown mocassin-vamp Oxfords with soft pliable uppers and double-life rubber soles.
—Bargain Highway, Lower Main Floor

20 ONLY—WOMEN'S SILK DRESSES $5.00
Former Prices to $19.75.....
Dresses of a fine quality crepe—all in new, fashionable styles, with neat necklines. Better grade.

100 ONLY— SILK DRESSES $1.98
Regular Prices to $3.95, for..
Plain and Printed Dresses of fine-grade materials and latest styles. A full range of colors and sizes.

25 ONLY—MISSES' SILK DRESSES $1.00
Regular $1.98, to go at.....
Afternoon Dresses in plain blue or black. Small sizes only—14 and 16.

CREAM FLANNEL SKIRTS — 20 only, all-wool flannel; neatly tailored. Slightly shop soiled. Regular $2.98, for..... $1.95

ALL-WOOL PULLOVERS—Fancy stitch knit, with long sleeves. A variety of styles and colors. Regular $2.98. Spencer Day..... 79c

LISLE HOSIERY—With stretch-easy tops and reinforced heels and toes. Light grey, beige, dark grey and flesh. Sizes 8½ and 9 only. Regular 39c a pair, for..... 15c

WOMEN'S "SOFTIE" HATS — In pastel shades, with medium brim. Very appropriate for sunny days. A range of head sizes. Regular $1.00 each, Spencer Day 39c

BLOUSES—Of silk crepe. Very smart styles, and daintily trimmed; short sleeves. In white, sand, blue, maize and pink. Sizes 14 to 20. Regular $1.98, for..... $1.59

HOUSE DRESSES—Of tub-fast prints, made in neat styles. Short sleeves, and a range of colors. Sizes 14 to 44. Spencer Day, each..... 59c

MEN'S BROADCLOTH SHIRTS —With collar attached. Plain and fancy patterns Sizes. 14½ to 17. Regular $1.00 values, for..... 79c

MEN'S "WATERSHED" BROWN SHORT COATS—Sizes 34, 36 and 38 only. Regular $4.50 each.. $2.95

MEN'S PYJAMAS — Of broadcloth and flannelette. Striped patterns; all sizes. Regular $1.25, for..... 95c

MEN'S SWEATER COATS — Jumbo knit; shawl collar and two pockets. Brown, camel and blue. Sizes 36 and 38. Regular $1.98, for.. $1.00
—Bargain Highway, Lower Main Floor

50 MEN'S SUITS
LOW PRICED FOR SPENCER DAY, AT.... $11.00
Here's a snap—Suits of all-wool tweeds that have been brought down from the Main Floor department. Included are young men's and standard models. Plain shades and fancy patterns. Sizes 34 to 44.

MEN'S COTTON WORK SHIRTS—With collar and pocket. Blue or navy. Sizes 14½ to 17. Each..... 69c

MEN'S WORK SHIRTS—In navy blue—"Sanforized." Coat style with two pockets. Sizes 14½ to 18. Regular 98c each, for..... 79c

MEN'S WORK SHIRTS—Of hickory or khaki drill. Pullover jacket style. All sizes. Regular $1.50, for..... 98c

DAVID SPENCER LIMITED

ENGLISH PRAMS
New shipment just arrived—in all the latest colors and models. Exceptionally well made. Priced from.. $23.50
Easy Terms — No Interest

PUSH CARTS
Big selection from..... $6.25

Standard Furniture Co.
737 YATES ST.

COAL PROBE IS PROMISED

Patterson Says He Would Order Study By Experts If Elected

Nanaimo, May 17.—Voters of this coal mining centre Saturday had the promise of Dr. Frank Patterson, provincial Conservative leader, that a government headed by him would appoint a group of experts to consider how the interests of the coal industry could be best advanced and how coal by-products could be developed commercially.

The Conservative leader, speaking on behalf of Gordon N. Money, party candidate for Comox-Courtenay in the June 1 provincial elections, criticized the present Liberal government for having permitted a royal commission to spend the last three years investigating British Columbia's coal industry "at vast public expense" without having produced a report or suggestions.

Dr. Patterson charged the commission was maintaining a "partizan lawyer" at great expense, in addition to paying him $3,000 or $4,000 for the cost of running a car." He asked why the commission had been sitting so long while the coal industry was suffering.

The Conservative chief said that coal by-products could be developed commercially as was being done in Great Britain, and if a Conservative government were returned the possibilities of such an undertaking would be investigated by experts.

"One of our first acts if elected," he said, "will be to consider development of by-products from our coal and other natural resources."

The present commission had been appointed as "a sop to the coal industry, and not intended to make any report for publication?" Dr. Patterson asked. "Or did the commission favor fuel oil against products of British Columbia's coal industry." If the report of the commission's findings were delayed much longer, he claimed, the conditions in the coal industry would be so changed that suggestions based on a survey of the industry two or three years ago would be without effect.

He claimed the report of the commission was being held back "for political purposes."

The difference in the sides on which eclipses of the sun and moon begin is caused by the fact that the sun's movement in the ecliptic is only apparent, since it is the earth which moves, while the moon's movement is real

ESTABLISHED 1901
Angus Campbell & Co. Ltd
1008 GOVERNMENT ST.

BEAUTIFUL GOWNS
Distinctively Fashioned for the June Bride
and Her Attendants

For the Bride—Perfect creations of glowing satin, lustrous crepe or your own choice of the season's most gorgeous fabrics. Each detail exquisitely fashioned down to the last tiny stitch.
$24.75 to $35.00

EXQUISITE BRIDAL LINGERIE
June Brides will find here a most gorgeous selection of beautiful Silk Lingerie at most interesting prices. Embroidered Gowns, Slips, Brassiere and Pantie Sets, Teddies, etc., daintily trimmed in many ways that will be sure to meet with your wholehearted approval.

For the Bride's Attendants — Picturesque fashions designed and executed in the loveliest fabrics and most breath-taking styles.
AT $23.50
LONG WHITE KID GLOVES 3.95 and 5.95
SHEER SILK HOSIERY 1.00 to 2.00
DAINTY LACE KERCHIEFS 75¢ to 1.50

THE Only LOW-PRICED CAR with CENTRE-CONTROL CROSS STEERING
PONTIAC

Victoria Daily Times

MONDAY, MAY 17, 1937

Published Every Afternoon Except Sunday by
TIMES PRINTING AND PUBLISHING CO. LTD.
Offices—Corner Broad and Fort Streets

Business Office (Advertising) Phone E mpire 4175
Circulation Phone E mpire 7522
News Editors and Reporters Phone E mpire 7177

SUBSCRIPTION RATES

City Delivery $1 per month
By mail (exclusive of city)—Canada, Great Britain and United States $6 per annum
To France, Belgium, etc. $1 per month

Yes and No

ONE, MORE THAN ONE, OF THE Conservative candidates who are hoping to be included in the winning four on June 1, do not seem to know just exactly what they want. One, for example, wants Vancouver Island, figuratively speaking, to tear itself away from the rest of the Dominion of Canada of which British Columbia forms a not inconsiderable part. He has used up a very great deal of space in The Colonist to try to penetrate the public consciousness. How far the public consciousness has been penetrated, is a point upon which it is not for us to speculate.

What intrigues us, however, is the fact that a resuscitated Conservative, on the same Conservative ticket in Victoria, is on record as saying that: "I am not one of those advocating a separate province for Vancouver Island. In fact, I am opposed to the idea." What is left to us to suggest, of course, is that these two nominees of the Conservative Party in Victoria fight this question out on the platform and let the people of this capital city of British Columbia know what they really want. We can quite understand that it has been a very difficult task for members of the Conservative Party of this province to gather themselves together, so to speak, after the debacle of the Tolmie government. They all ran away in 1933—now some of them are coming back, shall we say, shamefacedly? It would appear so.

The John Howard Society

ONE OF THE YOUNGEST OF OUR local social services is the Victoria Branch of the John Howard Society, established early in 1935. It was in 1773 that John Howard first began investigating the prisons of England, and, distressed by what he found, pursued his inquiries over the countries of Europe. Though much has been done in western countries since his time to remove some of the worst abuses of the prison system, it is still true that the reforms he initiated are in their beginning, and that we are a long, long way from a system of treating the criminal which does society and the individual offender justice.

John Howard's concern was primarily with what went on inside prisons—innocent people detained for months before trial, and kept there in debt for their board to jailers dependent for their living on what they could extort from their prisoners; the prisons stinking with filth and disseminating disease; dark underground dungeons; no proper care for the sick, no clothing for the naked. In some parts of Europe, so runs the record, he even found traces of torture.

Of torture in prisons, at least in some countries of Europe, there is unfortunately more than a trace today, torture mental and physical; and the infamous "third degree" is not unknown in North America. But what chiefly concerns the present John Howard societies is the exposure and prevention of conditions that develop criminal characters, and the reform of a prison system that often makes worse those whom it should better. Canada has reached her political majority, but she is behind, rather than abreast of, her fellows in her treatment of criminals and of crime.

The local branch of the John Howard Society has since its inception been seeking, perhaps by trial and error, how it may make its best contribution to this humane cause, working in co-operation on the one hand with the bigger branch at Vancouver with its whole-time paid personnel, and on the other with the various social services, official and voluntary, in Victoria. Its workers are unpaid, and it depends for its usefulness on public sympathy and support. At its second annual meeting on Thursday next, notice of which appears elsewhere, its progress and problems will be reviewed.

Victoria in London

THE CORONATION IN LONDON last Wednesday, apart altogether from its Empire significance, detached altogether from the pageantry of it all, Victoria is entitled to feel gratified that it was, figuratively speaking, placed definitely on the map through the broadcast of Mr. Bruce Hutchison direct from Canada House.

This "little bit of Canada" is on the southwest corner of Trafalgar Square, facing the offices, on Cockspur Street, of the Canadian National Railways and the Canadian Pacific Railway. And British Columbia House, the agency of this province so ably presided over by Mr. W. A. McAdam, is only a few minutes' walk away.

Bruce—we call him Bruce because he has been with The Times since he first wrote his first report of a football game — caught the human interest atmosphere. He was described as a well-known journalist of Victoria, British Columbia, a cognomen to which he is fully entitled, and thereby Victoria got that valuable little bit of publicity. That, however, is by the way, for the manner in which our own "Loose Ends" Bruce described the scene was unique. Those of us who know our London, and particularly that part of it from which he talked to "Joan and Robert," are glad while his mind for the moment was on the "job in hand," he permitted himself to wander, in imagination, over to Victoria, British Columbia.

Higher Radio License Fees?

A MOVE IS UNDER WAY TO raise the radio license fee to $3 a year. The present fee of $2 yields the Canadian Broadcasting Corporation $1,750,000.

The proposal is not likely to be well received in areas such as this, where a large proportion of radio sets are seldom tuned in to a CBC station. There are many who believe with The Toronto Telegram that "the CBC programmes in themselves do not add $2 per year to the value of a radio set." Also, "the radio public will not be easily persuaded they should be charged an even higher fee than they now pay for the very intangible service they receive in return. Those who believe that if the broadcasting corporation were wiped out altogether little or no difference would be discernible, are probably right."

The fixed fee is inequitable in principle. It is unfair that the owner of a vest pocket set, using it only at intervals, should have to pay the same as a man with a couple of elaborate twelve-tube sets in his house which are in constant use. The fee should bear some relation to the service. It probably could best be proportioned by means of an excise levy on radio tubes. This would be analogous to the gasoline tax, under which the owner of a car pays according to his mileage. Likewise under a radio tube tax, the owner of a couple of multi-tube sets in constant use and thus requiring more replacements, would pay proportionately more than the owner of the small set infrequently used.

That Sun-Gazing Party

A PARTY OF SCIENTISTS HAS sailed for the mid-Pacific on a two-months' trip to study a four-minute eclipse of the sun. Along with eleven tons of equipment, these scientists—there are thirteen of them—are bound for one of the uninhabited Phoenix Islands. They will set up their apparatus there and on June 8 will have 240 seconds in which to study a completely eclipsed sun.

The party over, they will head for home, having spent much money and effort in the quest for a collection of facts which, from the dollars and cents viewpoint, may never do anyone the least good. But the net result will be that the sum total of the race's knowledge about the infinitely mysterious world it inhabits will be increased, if only by a little.

The point is that it is still possible for a disinterested job of this kind to be done. We can still get some high-powered brains together, spend important money and make elaborate plans for an expedition whose fruits cannot be turned into cash or reserved as the exclusive property of anyone.

The knowledge gained by this expedition will be availabe to Germans and Russians, Englishmen and Japanese, Americans and Canadians. It will not be patented and let out on a royalty basis by any man or corporation, or jealously guarded in the archives of any foreign office. It will be as free as the air to any human being who has the wit to use it.

That sort of thing is not as common as it might be, these days. For the keynote to this twentieth century seems to be unrestrained rivalry —every man (or nation) for himself, and the devil take the hindmost, as he is quite likely to do. The idea that the race will be better off if it works together and stops trying to gain advantage for one group at the expense of some other has hardly so much as dawned on us.

Yet it ought to be obvious that we simply are not going to be able to live by this devil-take-the-hindmost creed so very much longer. The devil is following altogether too closely on our heels. The world has grown too small. Like it or not, the human race is going to—wherever it is going—as a group.

So this little scientific expedition shines like a good deed in a naughty world. It is a hint that we are not necessarily doomed to go on cutting one another's throats, after all. We can cooperate, we can make the gain of one the gain of all. If we ever do set out to live up to this example set by our scientists, what a world we could make for ourselves.

Who Are They?

WHO COMPOSE AND WHO ARE financing the mysterious "Liberty Group" radiocasting attacks on the social welfare and economic legislation of the B.C. government under the Liberal Party?

On the occasion of a broadcast over a local station last Friday evening, not only was identification of the "group" conspicuously absent, but the speaker was anonymous. Such modesty in a radio address is so unusual, if not irregular, as to invite suspicion. Especially when with his identity thus cloaked the speaker attacked a number of government members and officials.

The bitterness of the attack of the "Liberty Group," combined with its anonymity, force us to fear its objectives are not altogether altruistic.

Notes

It is when a witness or a political candidate insists he "can't remember" that we are sure he knows all the answers.

The government at Washington is trying to prevent a boom. If the boys start making easy money, they might all be Republicans again.

Perfumed butter is available now in Paris. Probably for the descendants of the nobles who originated the "let-them-eat-cake" jest.—Shades of Marie Antoinette!

Some Conservative candidates, hard-pressed for campaign material, apparently are trying to make the public believe that it was the Pattullo government which salted the Hedley Amalgamated mine.

Loose Ends

By BRUCE HUTCHISON

WINCHELSEA, Eng.

CUCKOO

THE CUCKOO has just come back into southern England. Wise bird, whose name and reputation have been so distorted by the makers of American slang, he knows exactly when to come back. When you hear his plaintive, almost human song floating across the fields, you may be sure that it is really spring.

We heard the cuckoo today from the top of one of the southern downs, hard by an ancient windmill and one of those conical coast houses, shaped like a man wearing a black cloak and a huge false nose, where they roast the hops of this country. The cuckoo's song, the "wandering voice" of Wordsworth's rhyme, put a sort of official seal on this first real day of spring, but unofficially we had known it for several days. Spring in this southland is not a thing likely to be overlooked.

The whole country, along the entire length of the glistening blue Channel, is almost lost in a billow of fruit blossom, in a sudden surge of green leaves. We grow our fruit better in British Columbia, more scientifically, and it is better fruit; but here every orchard, every ancient pear tree, seems to have been planted to form a picture against some cottage or ancient beams and mud walls. Every arching beech tree and immemorial elm seems to have been planted to frame a glimpse of the ocean or the rolling bosom of some distant hill.

ON THE CHANNEL

THIS is the country of the Cinque Ports, of old Rye, where the smugglers worked (and still do, they say); of aged Winchelsea which used to stand on that green flat yonder, but was engulfed by the sea and had to be moved up here on the hill; of busy Dover and Folkestone; of ships and the faint line of the French coast always before your eyes.

This is the country where the Conqueror landed; that the low, green hill where he took his vow on the night before the battle; here the slope, covered with lush grass and white sheep where Harold stood with his men and died from a Norman arrow; there, above the battlefield, the mighty ruins of the abbey that William built in accordance with his vow. Now over the scars of battle is everywhere a green covering, and on the place where the Saxons stood a broad sweep of yellow daffodils growing wild in the grass.

THE OLD HOUSE

DOWN a tiny lane, which most people never see, stands the old timbered house of Little Sloe Trees Farm. Penn bought it in 1691 (it was called the "old house" even then) to provide a meeting place for the Friends. In this oaken room the Friends held their services and planned their colony in America, dreaming great dreams of Pennsylvania.

This oak to frame the Old House came from some ship wrecked on the south coast, for no one but the king could touch a living oak in this part of the country. All the houses here were built from the bones of dead ships, and the wood in the Old House is as sound as ever, marked in every beam with the tools of ship's carpenters. "The Blue Idol" the house has always been called, perhaps from the name of the ship which supplied its beams.

Out of the good fertile soil of the south they made the walls, mixed with chopped straw, and plastered on either side. The walls still stand, sound and waterproof, for this is good soil The Saxons farmed it and the conquering Normans and today the forget-me-nots and the wallflowers and the meadow grass was surging up as vigorously as ever—a rich, heavy clay soil, the weald of the south, in which the roots of America go down deep here at Little Sloe Trees Farm.

The Friends still meet here in the old room—sixteen of them attended service today—and some of them are going out to Pennsylvania this year.

SANCTUARY

ELLEN TERRY chose Winchelsea as a sanctuary after a busy life. Her house stands on the cliff above the road, and just over the top of the huge stone gate which used to guard the town. From her little garden the aubretia trails down in prodigal drifts of purple.

Her choice of sanctuary was wise and not surprising in an actress, for Winchelsea is a perfect stage setting, something that a magical director might have designed for a supreme tragedy. Last night you could stand in the churchyard and look through the broken arches of the old church at a spring moon glistening in a broad stream across the Channel. Now and then a ship would cut across the streak of light, sailing across the shadowed oval of the arch. No stage director could have designed anything so grand or so improbable.

Down the road, under the towering arches of the half-clothed elms, lovers strolled in the moonlight. An old man trudged along home from the pub, his stick clattering on the paving stones. A boy pedaled by on his bicycle singing. He sang "I'm an Old Cow Hand From the Rio Grande."

GAMBLING GAMES ANALYZED

PRINCETON.

PROF. JOHN VON NEUMANN, Institute for Advanced Study mathematician, even applies his science to the gambling table.

He has warned Princeton students in a lecture that it is impossible to win at dice over long periods whether the "ivories" are loaded or not.

The magic "seven-eleven" combination is by far the most frequent throw, he said, but if it does not turn up on the first cast, the chances are reversed, and the stakes are as good as lost.

"That leaves a .490 winning average, so the game is not fair," he declared.

"Stone-paper-scissors," a form of gambling that originated among bored convicts and is as old as chess, is Prof. Von Neumann's specialty. This well-known game is won by "making each play the same number of times, but at random, and your opponent will lose in the long run."

He termed the intellectual pursuit of chess to be merely a game of chance, and said that "white," which has the first move, can always win, although if "black" is wise to the theory, he can play defensively and tie "white."

Prof. Von Neumann divided "games of chance" into two categories: Those like dice, where explicit hazards are introduced by rules, and those like chess, poker and "stone-paper-scissors," where chance is introduced by what the opponent does.

"In the latter type, intellectual reasoning is sometimes needed, while in the former no decision is required except whether to bet," he pointed out.

In the case of dice, he showed that since seven can be thrown in six ways and eleven in two, while two, three and twelve result from only one or two combinations, the conditions are favorable to win on the first throw. But if "seven-eleven" is missed, repetition of the first throw is unlikely, and the seven is now working against the player. The net effect is against the player.

In poker, which he had to simplify considerably to be able to analyze, Prof. Von Neumann stated that chances are one out of 300,000,000 to obtain any certain combination of five cards, although several different combinations satisfy the straight, flush, full-house or four of a kind.

The study of probability in games is mere recreation with Prof. Von Neumann, who has devised "continuous geometry," specialized in mathematical physics, and written an "elementary theory of quantum mechanics." He came to Princeton to teach in 1930 after education at Zurich, Switzerland, and Gottingen, Germany. In 1933 he joined Princeton's newly-organized Institute for Advanced Study.

Priest Pleads Cause Of Loyalists In Spain

From a Correspondent

NEW YORK.

Father Michael O'Flanagan, Catholic priest, arrived from Ireland to seek aid for the Spanish loyalists, is white-haired, soft-spoken, gentle, and rarely has one met a man whose benign dress and deportment concealed a heart so brave. For in his present role of friend of Madrid he is acting contrary to the wishes of the majority of his hierarchy, which maintains that freedom of conscience and Christianity can be saved only by victory of the rebels, the German and Italian Fascists and the Moors.

When confronted with the question of his "apostasy," Father O'Flanagan replied:

"True, I come as a representative of my church. But I reserve the right also to speak out as an individual. I am a citizen with a duty to speak fearlessly on any subject without anybody's leave."

THOSE ATROCITY STORIES

Years ago, as Vice-president of the new Irish Republic, he stumped United States to win support for the cause of the Sinn Fein.

Now he is back, touring this country and Canada under the auspices of the Medical Bureau of the North American Committee to Aid Spanish Democracy. When asked if it was true that the loyalists had been murdering priests, burning churches and dumping nuns off ships, Father O'Flanagan replied:

"Priests have been killed in Spain, it is true. Forty Basque priests were slaughtered by Franco. The Bishops of Navarra and Vitoria refused to recognize the Fascists and they had to flee from Spain.

"As for the reported drowning of the nuns, an Irish priest returned recently from Spain. He had conducted 600 nuns out of territory held by the loyalists and brought them to England. I don't suppose," Father O'Flanagan ended humorously, "that these 600 nuns were traveling across the Bay of Biscay after they'd been executed."

There is in Father O'Flanagan something of the spirit of St. Francis. He is for the oppressed and the impoverished. He was asked if the need of the loyalists for medical supplies was great.

"It is great;" said Father O'Flanagan. "When the poor are fighting against the rich they have need of everything. That's how it is in Spain. The poor are fighting the rich and they need everything you can send from America."

Coronation Booms Diamond Sales

Johannesburg.

The year 1936 has been the best for South African producers since 1929, and still better results are anticipated in 1937. Sales of uncut stones by the Diamond Trading Company have risen from £3,720,000 in 1934 to £6,235,000 in 1935 and to £8,500,000 last year. Conservative observers estimate sales in the Coronation year at more than £10,000,000.

The Consolidated Diamond Mines of Southwest Africa has already paid off the whole of six years' back dividends on its 7½ per cent preference shares. An ordinary dividend is expected this year. De Beers Consolidated have paid four years' arrears on its preference shares, absorbing £3,200,000. Productive operations at the famous Dutoitspan Mine have recently been doubled. It is hoped, assuming diamond sales continue to be as satisfactory as in recent months, to bring the preference dividends up to date by July and open the door for a restart of deferred dividends which were suspended since 1929.

IRON DUCE'S MANOEUVRING

From The Review of Reviews

Foreign news of the past weeks centred about Italy and her dynamic Duce. He proclaimed himself protector of the Mohammedans in a big-hearted gesture on a visit to Italian Lybia in North Africa, then hastened back to Rome as 60,000 Italian troops fighting for Franco in Spain took severe defeats in their stride—away from the battlefronts.

The Iron Duce then proceeded to patch things up with pugnacious Jugoslavia, next door, after nearly twenty years of extremely bad Italo-Jugoslav relations. Mussolini figured, simply enough, that with trouble in Spain, Ethiopia on his hands, and England threatening, it was time to make a friend or two in case of a rainy day. Jugoslavia's Little Entente allies, Czechosolakia and Roumania, were none too pleased with the semi-desertion of the Belgrade state.

This danger spot has been apparently eliminated for the next five years. Jugoslavia, warlike enemy of Italy, signed a political and economic Italo-pact which guarantees mutual frontiers and the Adriatic status quo for half a decade. Ever since the dispute over Fiume, after the World War, the pair have been at chattering odds. Jugoslavia has 14,000,000 population, divided between Orthodox Serbs and Catholic Croats, as well as Slovene, Moslem Bosnians, and others, and Italy has endeavored to stir up trouble among the factions. King Alexander, for example, was murdered at Marseilles in 1934 by Croatian gangsters.

Jugoslavia and Italy will no longer, so they say, permit plottings and propaganda directed against each other. Son-in-law Ciano went to Belgrade and was well received by Prince-regent Paul. Jugoslavia recognized de facto the Italian conquest of Ethiopia, which she formerly opposed. Should either power be attacked, the other will stay out.

Both renounced war between themselves, and look to peaceful arbitration of differences. Trade is to be promoted Jugo-Italically and co-operatively. Young Count Ciano, who likes medallic glory, got the Grand Cross of the Order of Jugoslav White Eagle and was very happy about it.

Much of this is eyewash, but not all of it. Italy has Ethiopia, a disgraceful defeat in Spain, Austria, and England on her hands, and cannot be bothered about the Jugoslavs. (They were the crack front-fighters of the old Austrian army and walloped the Italians unmercifully in the World War days.) Jugoslavia is not fascist, but is under a semi-liberal dictatorship. Her king, Peter, is a mere child with a rough and tough army which, though only 150,000 strong, makes the Italians shiver

Television Pictures Like Home Movies

New York.

A SCIENTIFIC idea that figuratively almost went into the waste-basket because it seems too difficult to work out, has now produced bright, clear television images of such size that they appear to meet the poteutial requirements of home users.

At the meeting here of the Institute of Radio Engineers, scientists of the Radio Corporation of America demonstrated televised pictures, 18 by 24 inches in size, that compare favorably with home motion pictures in brightness and detail.

This area of viewing screen may reasonably be supposed to represent the television set owners' wishes for size, since it is probable that future commercially-available sets will be about as large as the larger radios today. A few people may wish to devote the whole side of a room to a television screen, but the feeling is that a picture about two feet square, visible across an ordinary living room, will meet the greatest demand.

Dr. V. K. Zworykin, W. H. Painter and Dr. R. R. Law described the new type projection tube which makes possible the bright images in "living room" size. Idea behind the work is that a controlled stream of electrons strikes a fluorescent screen, and by bombardment makes the screen shine so brightly that an ordinary optical system can enlarge the image to its 18 by 24 inch size.

These flying electrons, which ultimately form the television picture, have to pass through four "gates" before striking the fluorescent screen.

Through the first three the electrons are packed into a pencil of rays about the size of a real leadpencil. But in going through the last "gate" they must pass through a hole too small in size to allow the passage of a human hair. Getting the electrons through this tiny opening without loss and obtaining something on the opposite side was one of the "kinks" in the original idea that almost led to its abandonment before being tried.

The television engineers are now continuing their work ironing out one hampering factor in their development, that the bright, clear image can only be obtained with special laboratory equipment and with technical operators. One improvement sought is an improved flourescent material whch will stand up better under the intense bombardment of the electron beam.

OPPORTUNITY

(Station A. Coblentz, in the New York Sun)

The fairy Opportunity
Knocks at so many doors
She can but linger fleetingly
At mine or yours,

And if we wait to draw the blind
Or challenge, "Who goes there?"
Her wings beat skyward, and we find
But empty air.

ANOTHER GRAND SLAM BY CULBERTSON

From The New York Post

Ely Culbertson, president and treasurer of Kem Playing Cards Inc. in a transaction involving more than $1,000,000, has sold control to Theodore W. Herbst and associates, represented by the Kem Card Sales Corporation, organized for that purpose.

Kem Playing Cards Inc., putting out a chemical pasteboard said, among other things, to be "cheat-proof," was started with an original investment of $5,000. Culbertson said he was glad to divest himself of control of the card company, as it would give him more time for promoting and writing about bridge.

However, Culbertson retains all rights and patents outside the United States, and is sailing today for England, where he has announced, he intends to organize a similar chemical playing card company.

Better English

By D. C. WILLIAMS

1. What is wrong with this sentence? "I am not going any place this evening."

2. What is the correct pronunciation of "Elysian"?

3. Which one of these words is misspelled: Repartee: rendezvous, reneeg:

4. What does the word "vainglorious" mean?

5. What is a word begininng with fl that means "having a limit"?

ANSWERS

1. Say, "I am not going anywhere." 2. Pronounce e-lizh-an, e as in he, i as in it, accent second syllable. 3. Renege. 4. Elated by vanity; boastful. "Arrant and vainglorious expression." —Sir M. Hale. 5. Finite.

Spencer Foods

TUESDAY VALUES — CASH AND CARRY

MEATS — AS CUT IN CASE

Pickled Pork Hocks, lb... 9c	Veal Chops, lb. 18c	Veal Steaks, lb. 16c
Pork Steaks, lb. 17c	Pork Chops, lb. 22c	Shoulder Steak, lb. 15c
Rolled Ribs Beef, lb..... 19c	Oxford Sausage Per lb..... 11c	Sausage Meat Per lb..... 10c
Breasts, Shanks Veal, lb..... 10c	Fresh Pork Liver, lb..... 8c	Small Hearts Per lb..... 5c

SPENCER'S FIRST-GRADE BUTTER

Fresh Made — Sold Fresh — It's Better

Springfield, lb., 30¢; 3 lbs.....88¢
Pride, lb., 31¢; 3 lbs.....91¢

Silverleaf Lard Per lb..... 13c	Pride Shortening Per lb.... 12½c	Cottage Cheese Per lb..... 11c

Potato Salad, lb. 18¢; Jumbo Dills, each.....3¢
Hadoma Cheese, ½s 13¢; Matured Cheese, lb.....25¢
Sliced Side Bacon, lb. 26¢; Dry Salt, lb.....14¢
Cottage Rolls, smoked, lb. 23¢; unsmoked, lb.....22¢

SERVICE MEATS — DELIVERED

Veal Cutlets, lb. 25¢; Fillets Veal, lb.....25¢
Beef Liver, lb., 16¢; Point Steaks, lb.....40¢
Centre Shanks, lb. 11¢; Plate Beef, lb.....14¢
Minced Round Steak, lb. 25¢; Pork Chops, lb.....29¢

DAVID SPENCER LIMITED

APPRECIATION FROM A TEXAN

To the Editor:—A visitor to your fair city, I was much impressed with the beauty of Victoria and its lovely gardens.

I was, however, much more impressed by your truthful, trite and powerful editorial of May 4, 1937, "A National Disgrace."

A northerner living in the south for over twenty-five years and unsuccessfully trying to stop the murder of innocent negros by "Judge Lynch," I am grateful for your effort in helping to stop those murders which are concurred in by the authorities, I feel that if other countries gave more publicity to those atrocities the south would have to stop it.

The southern United States is roughly 90 per cent of the Baptist persuasion, and I have often wondered what there is about Baptistry that makes its followers so "cruel and bloodthirsty."

I thank you for your effort in helping to subdue this hydra-headed monster — murder and law-breaking in our "fair country."

ROBERT JOLLY.

Houston, Texas.

Parallel Thoughts

"Awake to righteousness, and sin not; for some have not the knowledge of God: I speak this to your shame."—I Corinthians xv 34.

No man has a right to do as he pleases, except when he pleases to do right.—C. Simmons.

FURNITURE REPAIRED AND RENOVATED

Wooden, Wicker, Upholstered, Cane or Rush-seated—Modern or Antique—We can Make your Old Furniture Like New Again at Reasonable Charges.

Estimates are Free

"Only Disabled Soldiers Employed"

RED CROSS WORKSHOP

TRAVEL BY

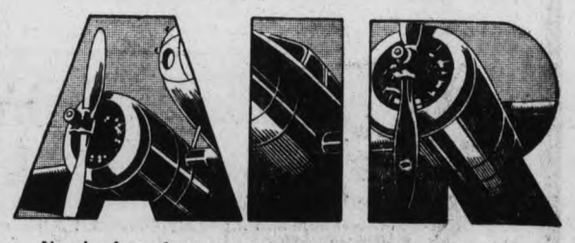

No other form of transportation can compare with air-travel for speed, convenience, and clean-comfort. You ride smoothly over an ever-changing panorama, and view the scenic beauty of your route from an unrivalled vantage-point. No dirt and dust to annoy you, no clangor and noise to disturb you — just a luxurious relaxation and a restful thrill at the wonder and the speed and the quiet of this modern mode of travel.

To journey by air is no longer the prerogative of the few. In fact, latest air-fares are really economical, all things considered. Their very reasonableness will pleasantly surprise you.

To the East — Chicago, Winnipeg, Toronto, New York and intervening points are but as distant as to-morrow via

V6R

NORTHWEST AIRLINES

"THE FASTEST AND SHORTEST ROUTE TO THE EAST"

C. V. Wason, District Traffic Manager, Georgia Hotel, Vancouver
Phone TRIN. 4880 for full information, reservations and tickets.
W. G. Courtney, General Agent, 912 Government St., Victoria
Phone EM. 2341 for full information, reservations and tickets.
or see your own Travel Agent

SEES ALL . . . KNOWS ALL . . . DOES ALL!

● Underwood was FIRST to introduce Visible Typing—and every major typewriter development since!

That's why Underwood has *always* been FIRST in speed, ease of operation and durability . . . That's why *only* Underwood brings you, today, Cushioned Typing for quiet—the Champion Keyboard for still greater speed—and Touch Tuning for more uniform work.

These *exclusive* features will step up your typing routine and minimize typing expense. A test on your own work will prove it. 'Phone Underwood—no obligation!

UNDERWOOD ELLIOTT FISHER LIMITED

J. J. SEITZ, President J. L. SEITZ, Vice-President

706 Fort Street, Victoria E 8621

★ *Is It Any Wonder Canadians Use More Than Twice as Many Underwood Typewriters As All Other Makes Combined?*

T4

Our Budget Plan Is Available for Purchases in All Departments Except Foods. Minimum Purchase $15.00—One-third Down, Balance in Two Equal Monthly Payments

SPENCER DAY

A GREAT ONE-DAY SALE TUESDAY

Printed Curtain SCRIM

On Sale, A yard... **15c**

36 and 40 inches wide. Good designs on a white ground. Former price 25c.

—Drapery, Second Floor

LINENS

LINEN LUNCHEON SETS in fancy colored checks. Large size, 52x63-inch cloth and 6 napkins. Set..... **$2.69**

HEAVY OYSTER LINEN LUNCHEON CLOTHS with colored borders. Size 54x54 inches. Each..... **98¢**

WHITE COTTON DAMASK, ivy pattern; 56 inches wide. Per yard..... **50¢**

WHITE DAMASK LUNCHEON CLOTHS with colored borders. Size 50x50 inches. Each..... **45¢**

WHITE DAMASK BREAKFAST CLOTHS, 36x36 inches. Each..... **25¢**

COTTON BUNGALOW CLOTHS in bright plaid effects. Size 34x34 inches. Each..... **29¢**

4 only, HAND-MADE TUSCANY LACE TABLECLOTHS at half price! Size 68x90 inches, regular $10.50.... **$5.25**
Size 72x108 inches, regular $11.75..... **$5.88**

100 pairs of HAND-EMBROIDERED PILLOW CASES in many attractive patterns on fine-textured cotton. Size 42x33 inches. Spencer Day, per pair..... **97¢**

—Main Floor

15 only, HAND-MADE TUSCANY LACE RUNNERS at half price. Size 16x45 inches, regular $1.50..... **75¢**
Size 16x54 inches, regular $1.95..... **98¢**

50 HAND-EMBROIDERED GRASS LINEN TEA SETS with 34x34-inch cloth and 4 napkins..... **73¢**

SPENCER DAY SALE OF

LINOLEUM

121 Square Yards of SUPER MARBLE INLAID LINOLEUM—6-inch tile in terra cotta, cream and grey. One design only. Former price a square yard $1.79. An outstanding value Spencer Day at..... **$1.25**

100 Square Yards of PRINTED LINOLEUM—heavy "Dominion" brand. Small design in cream, blue and black. One pattern only. Former price a square yard, 89c. Outstanding value Spencer Day at..... **69c**

FELT-BASE FLOOR CLOTH in attractive designs. Former price a square yard, 39c. Spencer Day price..... **33c**

Linoleum, Second Floor

60 Pairs of LACE CURTAINS **79c**

Spencer Day, a Pair.....

Scotch Lace Curtains, 2¼ yards long and 30 inches wide. Attractive design. Color, biscuit.

—Draperies, Second Floor

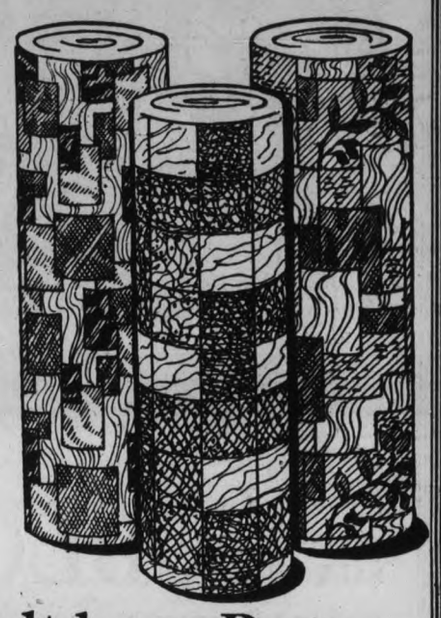

Felt-base Rugs

Discontinued, Priced for Clearance Spencer Day

"Vel Felt" Felt-base Rugs. A wholesaler's clearance of discontinued designs. These were purchased as a special Spencer Day big value.

Rugs, 6.0x9.0; regular $4.95, for..... **$3.95**
Rugs, 7.6x9.0; regular $5.95, for..... **$4.95**
Rugs, 9.0x9.0; regular $6.95, for..... **$5.50**
Rugs, 9.0x10.6; regular $7.95, for..... **$6.25**
Rugs, 9.0x12.0; regular $8.95, for..... **$6.95**

—Linoleum, Second Floor

SNOW WHITE

Cotton Sheets

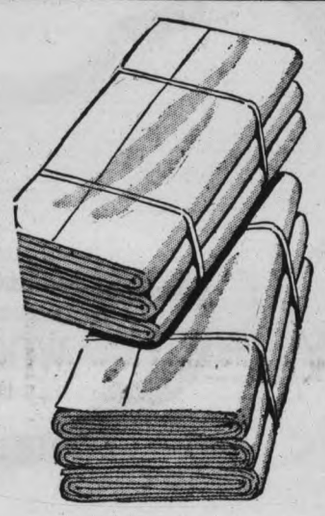

Of medium weight that will please the particular housekeeper. Woven in a substantial weave that gives both wear and appearance; finished with plain hemmed ends and made an extra large size, 80x100 inches. Spencer Day, per pair..... **$2.59**

Limit 3 pairs to a customer.

—Staples, Main Floor

BLEACHED COTTON SHEETS — Medium-weight quality, yet quite practical for general use. Neat, plain hemmed finish. Two popular sizes—
Size 70x90 inches, per pair..... **$1.79**
Size 80x90 inches, per pair..... **$2.29**

Limit 3 pairs to a customer.

UNBLEACHED COTTON SHEETS—Light weight, easy to launder and thus especially good for summer camp.
Size 70x90 inches, each..... **73¢** Size 80x90 inches, each..... **88¢**
Pillow Cases to match, each..... **14¢**

—Staples, Main Floor

THREE SPENCER DAY

SILK SPECIALS

PRINTED CREPES—Patterned with rich colorings on a dark ground. Very reliable texture. Fast color and 38 inches wide. Former price $1.25 a yard, for..... **67c**

SILK CREPES—38 inches wide. One of the fine textured silks and very reliable. Shown in rich colorings, including rose, Coronation red, royal, white, sand, sky, gold and blue. Spencer Day special, yard..... **59c**

FLORAL CREPES—A smart assortment of the silks in medium and large designs and beautiful color combinations. Fast color. Spencer Day special, yard..... **59c**

—Silks, Main Floor

Spencer Day Specials in the Stationery

Beautiful Pictures of Their Majesties King George VI and Queen Elizabeth. As these Pictures have only just arrived and are too late for the Coronation celebration we are selling them at

$2.49

Usual value $3.50

—Stationery, Lower Main Floor

SPENCER DAY SALE OF

DRAPERIES

46-inch Homespun-type Drapery, cottage-weave effect; very attractive. Green, blue and orange. Spencer Day, a yard..... **39¢**

48-inch Rayon Drapery in two-tone colors, including green, gold, rust, biscuit and cream. Also horizontal stripe designs in contrasting colors. Spencer Day, a yard..... **69¢**

—Draperies, Second Floor

Girls' SHORTS, COVERALLS AND PULLOVERS

SPENCER DAY SPECIALS

Shorts of navy drill with side-button fastening, for 8 to 14 years..... **69¢**
Children's Coveralls with short sleeves and drop seat. Blue or khaki. For 2 to 6 years..... **79¢**
Children's Scotsmoor All-wool Pullover Sweaters with puff sleeves and crew neck. Fitted waist. Royal blue, navy and scarlet. For 6 to 12 years..... **79¢**

—Children's First Floor

TOWELS

BATH TOWELS with colored stripes on cream grounds. Extra large size, each..... **39¢**

ENGLISH WHITE BATH TOWELS — Extra size, 24x45 inches. Good absorbent quality, each..... **49¢**

WHITE TERRY TOWELS in rainbow effects; also with fancy colored borders, each..... **23¢**

HONEYCOMB FACE TOWELS in colored checked effects, each..... **19¢**

ENGLISH BATH MATS in rose, blue, green and gold, each..... **69¢**

Limit 2 to a customer.

COTTON TEA TOWELS in blue and red checks. Large size, 2 for..... **25¢**

COTTON TWILL ROLLER TOWELS, hemmed ready for use; 2½ yards long, **25¢**

—Staples, Main Floor

SPENCER DAY SALE OF

WOOLS

Paton's and Baldwin's English "Beat-All" Fingering, 4-ply. Suitable for all purposes in hand-knitting. A range of plain and heather mixture shades. A pound..... **$1.50**

Lucerne Fingering, Soft 3-ply Wool. Suitable for children's wear, suits, sweaters. Spencer Day, a ball..... **11c**

No exchanges or C.O.D. orders.

—Wools, First Floor

SAVE $10.00 ON THE PURCHASE OF A NEW

Mattress

SPENCER DAY

We have been fortunate in picking up 12 **SIMMONS SPRING-FILLED MATTRESSES**—full and single sizes only, showing various coverings. The quality is the same as the Ostermoor grade that sells for $39.00. The Mattresses are going Spencer Day at, each..... **$29.50**

—Bedding, Second Floor

WOOL-FILLED COMFORTERS

In plain silk coverings. All popular colors represented. Size 66x70 inches. Each..... **$4.98**

REVERSIBLE BED THROWS

Pure Wool Throws in a quality combining service and appearance. Two-toned reversible effects. Each..... **$4.98**

—Staples, Main Floor

Bedspreads

ON SALE SPENCER DAY!

COTTON KRINKLETTE BEDSPREADS in mauve stripe only. These launder easily and wear well. Size 80x100 inches, each..... **$1.10**

BEDSPREADS—Mostly discontinued lines including candlewick Spreads, brocaded and plain rayons, and some cotton Spreads in plain colors. Mostly double-bed size. On sale Tuesday at **HALF PRICE!**

ART SILK BEDSPREADS in pleasing brocaded designs and popular colors. Finished with fringed sides. Size 70x90 inches, each..... **$1.29**

—Staples, Main Floor

PILLOWS AND CUSHIONS

MIXED FEATHER-FILLED BED PILLOWS in good grade tickings, each..... **49¢**

CUSHIONS in good grade floral sateen, some with piped edges, each..... **50¢**

SMALL-SIZE CUSHIONS for kiddies use. Gay coverings, each..... **10¢**

—Staples, Main Floor

TABLE OILCLOTH SQUARES

Slightly misprinted Oilcloth Squares in a choice of four designs. Size 54x54 inches, each..... **59c**

—Staples, Main Floor

PILLOW TICKS

Plain color and fancy floral Pillow Ticks for recovering your old bed pillows. Made ready to slip on, each.. **39c**

—Staples, Main Floor

SALE OF

BABYWEAR

MANUFACTURERS' SAMPLES

These consist of Infant's Barricoats, Binders, Shawls, Matinee Coats, Knit Pullovers, Rompers, Two-piece Suits, Sweaters and many other garments. ALL TO GO AT LOW PRICES.

Little fellows' Two-piece Wash Suits. Sleeveless style..... **50¢**
Madeira Hand-embroidered Infants' Dresses, for 1 to 2 years..... **79¢**
Infants' White Voile Dresses..... **75¢**
Madeira Hand-embroidered Pillow Slips.... **39¢**
Crib Pillows, kapok filled..... **29¢**

—Babywear, First Floor

DAVID SPENCER LIMITED

3-PIECE MAPLE-FINISHED

Living-room Suite

$57.50

Suite of good proportions — 3-piece settee and 2 chairs—with soft cushions, covered with cottage weave material. Ideal for living-room.

—Furniture, Second Floor

A Special Purchase!

120 Corselettes and Girdles

Priced in the Regular Way at $3.95.
On Sale, SPENCER DAY, at.... **$2.49**

CORSELETTES

- Of heavy quality brocade with swami silk bust section.
- Of open mesh fabric with lace top, ideal for warm weather wear.
- Of fancy batiste with lace top.
- Also a few deep inner-belt models.

GIRDLES

- Side-hook Girdles for summer, in open mesh style.
- Girdles with brocade front and "Lastex" back.

EVERY GARMENT AN OUTSTANDING VALUE!

—Corsets, First Floor

Spencer Day

Another Great Mid-month Sale, ONE DAY ONLY, in Which Every Department of the Store Takes an Active Part, Offering Merchandise That Has Been Selected With a View to Giving Victoria and Up-island Customers Values Above the Ordinary in Merchandise That Is of Reliable SPENCER QUALITY.

CRAVENETTE

ZIPPER BAGS

Former Price $1.00.
On Sale Spencer Day..... **75c**

A limited number only at this price. Strong, sturdy Bags, with full-length zipper and double handles. Piped seams and reinforced base. Ideal shopping bags, for knitting, picnics or carrying a bathing suit.

—Bags, Main Floor

SPENC

IN VICTORIA, - - -

BARGAINS C

BUY THEM TUESDAY. NEX

BROCADED SATIN NEGLIGEES **$2.95**

Regular $5.95. SPENCER DAY, Each.....

All-silk Satin Negligees in rose, blue and green. Heavy lace appliques. Dolman sleeves.

NO PHONE ORDERS

—Lingerie, First Floor

SPENCER DAY SALE OF

BLOUSES

BROADCLOTH SHIRTS—Long-sleeved Shirts with high necklines and smartly finished with small buttons. White only. Sizes 34 to 42. Regular $1.95. SPENCER DAY, each..... **79c**

TUB SILK BLOUSES—Short-sleeved styles with plain collars and tailored fronts, or round collars and narrow frill. New color combinations in striped and figured effects. Sizes 34 to 38. SPENCER DAY, each **$1.49**

—Blouses, First Floor

HALF-PRICE SALE OF

Shop-soiled LINGERIE

A big event for Spencer Day! Slips, Gowns and Pyjamas, etc, included in this sale. All at .....HALF PRICE!

ALSO LOUNGING PYJAMAS—of satin and moire. Values to $9.75. SPENCER DAY, a pair..... **$3.95**

NO PHONE ORDERS

—Lingerie, First Floor

WOMEN'S AND MISSES'

COTTON DRESSES AND SMOCKS, $1.00

Clearing odds and ends of our regular $1.95 lines.

—Whitewear, First Floor

WOMEN'S AND MISSES'

CREPE PYJAMAS $1.29

Crepe Pyjamas in two-piece style. Floral crepes in good colors.

—Whitewear, First Floor

SUMMER DRESSES AND LINEN SUITS

At Special Spencer Day Prices!

Smart White Linen Suits; the jackets with Gable or plain backs; also patch pockets. Skirts have inverted pleat in front. Sizes 12 to 20. SPENCER DAY.. **$3.95**

SPUN ALPACA SPORTS DRESSES AND TWO-PIECE SUITS. Newest styles—and one of the smartest fabrics of the season. Choice of white, pink, yellow, blue, green, navy and brown. Sizes 14 to 42. SPENCER DAY..... **$5.95**

—Mantles, First Floor

A TIMELY SALE!

Grey Tailored Suits

REDUCED TO CLEAR SPENCER DAY AT..... HALF PRICE!

Misses! Women! Unseasonable weather held back the sale of our Spring Suits—so don't miss this chance to get them at half price, now that the fine weather has come!

Single and Double-breasted Suits, plain or striped flannels, tweeds and worsteds—slash pockets—centre and side pleats in skirt. Sizes 12 to 42.

Regular to 25.00.
On Sale Tuesday at 9, for..... **$12.95**

—Mantles, First Floor

1,600 Pairs

OF FIRST QUALITY

HOSIERY

Former Prices, 75c, $1.00 and $1.50 a Pair.
Spencer Day, a Pair..... **59c**

Clearance of several discontinued lines consisting of Crepe, Service-weight, Semi-weight, Sheer Chiffon and Medium Chiffon Hose. A good range of fashionable colors, and sizes 8½ to 10½.

No Phone Orders or Exchanges

—Hosiery, Main Floor

30 MODEL HATS

Greatly Reduced for SPENCER DAY

Distinctive Hats developed in a variety of straws, all individual shapes, close-fitting types, brims of varying widths, beautifully trimmed with this season's newest ideas. Colors of navy blue, black, brown and a few colors. Head sizes 21½ to 23.

Prices Formerly up to $15.00.
SPENCER DAY, Each..... **$8.95**

A GOOD SELECTION OF

MILLINERY

Straw and Fabric Hats, all featured with extremely appealing and distinctive trimmings. Many shapes, head sizes and colors from which to choose.

Values Up to $4.95.
SPENCER DAY, Each..... **$1.89**

—Millinery, First Floor

HANDKERCHIEFS

TRAVELLER'S SAMPLES At Greatly Reduced Prices!

A choice of fine opal and pure linen— with dainty embroidered corners; some lace trimmed with linen centre—hand-rolled or hemstitched borders. Exceptional values with a saving of at least ONE-THIRD OFF!

Regular 10c, for	Regular 15c, for	Regular 25c, for	Regular 35c, for
5c	**10c**	**15c**	**25c**

—Main Floor

ART NEEDLEWORK

SPENCER DAY BARGAINS

Dark Linen Table Runners, tinted and stamped—in attractive designs; also Cushions, stamped to match. Each **29c**

34-INCH CLOTHS—suitable for tea or card table. Stamped on heavy white cotton in simple, effective desigh. Each..... **49c**

Pillow Slips, with 3-inch spoke-stitched hem. Simple designs. Excellent quality. A pair..... **89c**

—Needlework, First Floor

GLACE KID GLOVES $1.00

Regular $1.98 to $2.50. Spencer Day, a Pair.....

Discontinued lines and odd sizes in fancy cuff styles or conservative tailored effect.

ALL SIZES NO EXCHANGES—
C.O.D. OR PHONE ORDERS

—Main Floor

MISSES' AND WOMEN'S

WOOL SWEATERS 98c

On Sale SPENCER DAY, Each .....

All-wool Cardigans with long sleeves, two pockets and four-button fastening. Sizes 34 only. Choice of black, brown, navy, green, wine and rust.

—First Floor

WOMEN'S WHITE SHOES $3.79

Values to $6.00, Per Pair.....

White Kid and Suede Summer Shoes, in values up to $6.00, as well as recent imported suede styles. High-front Ties and Straps, and Wide-strap Shoes. Cuban and high heels.

WOMEN'S

HIGH-STYLE SHOES $3.79

Kid, Suede and Gabardine Shoes—black, blue, brown and grey. Included is a big group of high-priced Shoes, $6.00 to $7.50, in a wide range of patterns; also arch models.

—Shoes, First Floor

CLEARANCE OF BROKEN LINES OF

CHILDREN'S HOSIERY 10c

Regular Values 25c, 39c and 59c. Per Pair

Be in early for this special! Long Cotton Ribbed Hose, Three-quarter-length Silk and Lisle Hose and Wool and Silk-and-wool Half Socks.

NO EXCHANGES

—Main Floor

GIRLS' PRINT DRESSES

For 2 to 14 Years..... **79c**

Many smart styles and popular shades.

GIRLS' SPORT SWEATERS

with puff sleeves and turn-down collar, fitt waist. White with brown, green, navy yellow check. For 8 to 14 years..... **50**

First Fl

ER DAY

TUESDAY, MAY 18

N THE WING

DAY THEY WILL BE GONE.

9 ONLY

DOWN COMFORTERS $15.49

Values to $30.00, for.....

A special offering of choice Down-filled Comforters in plain silks; some with harmonizing embroidery. All fully ventilated and filled with purified down.

TAN AND GOLD SHADES ONLY

—Staples, Main Floor

ABOUT 150 YARDS OF

GEORGETTE CREPE 59c

Former Price a Yard, $1.95.
Clearing Spencer Day for.....

Georgette Crepe of an uncrushable texture and fine quality. Shown in very smart designs and colorings; 40 inches wide, and a real bargain.

—Silks, Main Floor

CRETONNE COUCH COVERS $1.49

Spencer Day, Each.....

Gay, colorful cretonnes with floral patterns on light or dark grounds. These Couch Covers are flounced on ends and front.

Size 70x30 Inches

—Staples, Main Floor

150 YARDS OF **CRETONNE**

Regular a Yard 29c, for..... 15c

36 inches wide. Good designs, but slightly water damaged in transit. A snap.

—Draperies, Second Floor

100 Pairs of Sunfast SILK CURTAINS, Spencer Day, a Pair.. $1.98

Rayon Lace Curtains, 2¼ yards long and 40 inches wide. Ecru color. Attractive designs.

—Draperies, Second Floor

WHITE FLANNELETTE SHEETS $1.98

Per Pair.....

These Flannelette Sheets are slightly substandard, but nothing to interfere with their wearing qualities. Colored borders. Double bed size, 70x84 inches.

Limit 2 Pairs to a Customer

—Staples, Main Floor

50 ONLY, DE LUXE **CARPET SWEEPERS**

Sweepers in metal case; streamlined.
Spencer Day only..... $1.25

—Carpets, Second Floor

50 PAIRS MADRAS CURTAINS
Spencer Day, a Pair..... 89c

Curtains, 36 inches wide, 2¼ yards long.

—Draperies, Second Floor

DAVID SPENCER LIMITED

50 PAIRS OF MEN'S

BEDFORD CORD PANTS

Fawn and Navy Pants of a good grade, and well-tailored styles. Young men's and standard models.

SPENCER DAY, A PAIR..... $1.95

—Men's Clothing, Main Floor

Outstanding Spencer Day Values in the

BOYS' STORE

BOYS' LONG PANTS OF GREY FLANNEL—medium shade—of wear-resisting union cloth. Sizes 25 to 32, a pair..... $1.95

BOYS' OVERALL PANTS—of blue and and black denim. Wide bottoms, a pair.. $1.00

BOYS' WASH SUITS—of broadcloth. Plain shades and fancy patterns. For 2 to 6 years..... 50c

COVERALLS—for small boys of 3 to 7 years. Blue, khaki and fancy denims..... 75c

COMBINATIONS—for summer wear—for boys or youths. Rayons and broadcloths. Buttonless style. Sizes 26 to 38..... 50c

FLANNEL BLAZERS—neat style, navy or wine color. Plain or with cord trim. Sizes 22 to 36..... $2.95

BATHING TRUNKS—sizes 24 to 32 waist—of pure wool. Black and navy canvas belt—stripes or knit support. A pair..... 85c

BOYS' SWEAT SHIRTS — oddments. Round neck style. Brushed outer surface. White, green, canary and maroon. Sizes 24 to 34..... 50c

COAT SWEATERS—of brushed wool—with full zipper. Shades are royal blue, heather and brown heather. Sizes 28 to 34..... $2.95

—Boys' Store, Government St.

SPENCER DAY SALE OF

Enamel and Aluminumware

3-PLY SUNNY GREEN ENAMELWARE—

Pudding Pans, 1¼-quart size. Regular 65c, for..... 39c

Pudding Pans, 2-quart size. Regular 69c, for..... 43c

COLANDERS—9-inch. Regular $1.39, for..... 79c

COVERED OVAL ROASTERS—10½x15 inches. Regular each $3.45, for..... $1.99

WINDSOR KETTLES of Wear-Ever aluminum, with cover; 4-quart size. Each.. $1.39

4-QUART ALUMINUM COVERED SAUCEPANS, with 1½-quart inset..... $1.39

IVORY AND GREEN OVAL ENAMEL DISHPANS, 19-inch. Each..... $1.29

Other Hardware Bargains

12-TOOTH STEEL RAKES, with handle. Each..... 39c

HUNTERS' AXES, with handles. Swedish make. Each..... 79c

LARGE BLACK RUBBER PLUNGERS, with long handles. Each..... 29c

COCO FIBRE FLOOR BROOMS, with handle. Each..... 63c

½-INCH ROUGH BRASS WATER TAP, with hose connection. Each..... 67c

—Hardware, Lower Main Floor

TOILETRIES

SPENCER DAY SPECIALS

HAIR COMBS—with handles; 1 large size, 35c value; 1 smaller size, 25c value. A special for Spencer Day Only. The two for..... 25c

WHALEBONE HAIR BRUSHES—
Regular 55c values for, each..... 35c
Regular $1.00 value for, each..... 69c

MANICURE SCISSORS—Strong Nail Scissors, fine Cuticle Scissors; 60c values. Your choice for..... 29c

—Toiletries, Main Floor

Spencer Day Sale of Men's Spring Weight

Topcoats $15.00

Former Prices Ranging From $17.50 to $22.50, for.....

This is one of the very outstanding clothing events of the year. The Coats were great values at the former price and are most remarkable value at this Spencer Day opportunity. Style, full-fitting Raglans, slip-ons, Balmacaan and wrap around; fabrics, Scotch tweeds, polo cloth and chack backs; patterns include checks, plaids and herringbones. Newest shades.

—Men's Clothing, Main Floor

24 ONLY MEN'S

BLUE SERGE SUITS $15.00

SPENCER DAY, Each.....

Suits of all-wool English serges and guaranteed fast dye and material pre-shrunk; single breasted; peak or notch lapel; double-breasted models and a few fancy back models. All celanese lined.

—Men's Clothing, Main Floor

200 MEN'S SHIRTS OF ENGLISH BROADCLOTH $1.29

Former Price $2.00 Each.
Spencer Day, Each.....

Or 2 for $2.50

A special purchase of Tooke, Arrow and Forsyth Shirts; broken lines; collar attached, new fused, soft or button-down style. A complete range of wanted colors, fancy stripes and neat checks. Sizes 14 to 16½.

—Men's Furnishings, Main Floor

MEN'S BROADCLOTH PYJAMAS

Former Prices, $2.50 to $3.00.
SPENCER DAY, a Suit..... $1.89

Pullover or lapel collar styles. Plain colors or fancy patterns with contrast trimming.

—Men's Furnishings, Main Floor

MEN'S SOCKS TWO SPENCER DAY VALUES

Dress Socks of cotton and lisle; summer weight. Fancy patterns; all sizes. Regular 25c a pair. Spencer Day

3 pairs $1.00

Wolsey Brand Socks, pure wool and extra fine quality. Black, grey and heather shades. Substandards. Regular $1.00, 65¢

Or two pairs for..... $1.25

—Men's Furnishings, Main Floor

Men's Collars, Ties and Handkerchiefs

SPENCER DAY BARGAINS

MEN'S WHITE COLLARS — Starched or new fused style; assorted shapes. All sizes in the range. Broken lines. Regular 25c and 35c. Spencer Day..... 3 for 50c

MEN'S IRISH LINEN HANDKERCHIEFS. White. Extra fine quality; hemstitched. Large size; assorted hems. Ordinary 35c values for..... 19c

MEN'S SILK TIES—Wide-end style in a wide range of patterns. Wool canvas lined. Spencer Day, each..... 65c
Or 2 for $1.25

—Men's Furnishings, Main Floor

SPENCER DAY SALE OF **ENGLAND'S "IMPREGNABLE" Shoes For Men** $4.79

At.....

A direct importation of this well-known English-made Shoe—specially for this Spencer Day! Calfskin brogues, Scotch grain, plain-toe oxfords, calfskin Blucher oxfords. All widths, double soles and in black or brown.

Also Glace Kid Boots and Oxfords with the famous 'Dunlopillo'' cushion insole.

—Men's Shoe Shop, Government St.

200 GALLONS ONLY

Spencer's House Paint—Cream, pearl grey, green, red, buff, brown, white. A gallon..... $1.85

200 only, quarts, Spencer's Floor and Lino Varnish, Floor and Lino Enamel, Interior and Outside Porch Paint. Spencer Day, qt., 59c

—Paints, Lower Main Floor

SPENCER DAY BARGAINS

In the China Department

Cottage Dinner Sets of 32 pieces; with floral spray decoration in colors. A set..... $1.59

ODD CHINAWARE—Dinner Plates, each..... 9¢
Lunch Plates..... 7¢
Oatmeals, each..... 5¢
Fruits, 2 for..... 5¢
Platters, each..... 5¢

China Cups and Saucers, decorated, 2 Cups and 2 Saucers for..... 5¢

Fancy Pottery Teapots, Bowls, Small Flower Pots, Vases, Ash Trays. Priced for Spencer Day, each.. 5¢

Sandwich Sets, willow pattern, 7 pieces, 6 individual plates, and tray. A set..... 39¢

—Chinaware, Lower Main Floor

Social and Club Interests

KIRKHAM'S
612-616 FORT ST.
PHONES: GROCERIES - - - - G 8131 MEAT - - - - G 8135 FRUIT - - - - G 8031
CASH AND CARRY

Squirrel Peanut Butter Glass Jars	2 for 25¢	Beef Roast T-BONE, per lb.	29¢
Bulk No. 4 tin	39¢	Club Steak per lb.	25¢
		Cottage Cheese per lb.	14¢
Nabob Tea lb.	39¢	CREAMERY BUTTER First Grade	3 lbs. 91¢
Coffee BANQUET, Fresh Ground, lb.	42¢	WHITE SPRING SALMON, any weight cut, 2 lbs. for	35¢
Fine RED SALMON, small, half or whole, per lb.	15¢		
Fresh Local HALIBUT, per lb.	18¢		

WE DELIVER

Spray **Shrubs and Evergreens with "BLACK LEAF 40"**
TO KEEP DOGS AWAY

If you have shrubbery or evergreens stained yellow and possibly dying because dogs choose them as the favorite stopping place, you will more than ever appreciate "Black Leaf 40".

DOGS DO NOT LIKE THE ODOR

Spray the lower branches of those shrubs and evergreens with a little "Black Leaf 40" mixed with water (directions on the label). It is harmless to dogs—but they do not like the odor and will seek another stopping place. Try this today—you'll be surprised how quickly the dog nuisance is stopped.

Has Many Other Uses. "Black Leaf 40" kills insects that damage flowers, fruit or vegetables. It kills poultry lice and feather mites when spread lightly on roosts. Kills lice on livestock and ticks on sheep.

"Black Leaf 40" is sold by dealers everywhere. Original factory-sealed packages assure full strength always.

Tobacco By-Products & Chemical Corporation Incorporated Louisville, Ky.

"Black Leaf 40"

CORNISH SCHOOL
DRAMA • MUSIC • DANCE • GRAPHIC ART • RADIO
NELLIE C. CORNISH, DIRECTOR
SEATTLE

FEES REASONABLE
CERTIFICATES
DIPLOMAS

Dedicated to the cultivation of the allied arts, and internationally known for its high standards and student accomplishments.

Send for Beautifully Illustrated Catalog

FALL TERM, 1937, BEGINS SEPTEMBER 13th

VITALITY SHOES
Give You Smartness, Combined With a Delightful Buoyancy in Walking
MUNDAY'S
1203 DOUGLAS ST.

Crown Millinery Parlors (Victoria) Ltd.
Knits Are Necessities
You'll Find New Romance in Our Spring Selection
Miss M. E. Livingston
621 VIEW STREET

Matriarch Has 104th Birthday

Winnipeg, May 17.—Mrs. Nancy Pottras, matriarch of 100 descendants, celebrated her 104th birthday Saturday by going for an automobile drive with Mayor Warriner of Winnipeg and dancing the Red River jig for her many grandchildren. Born in old Fort August 8, now the city of Edmonton, in 1833, she remembers vividly the pioneer days of the west.

MRS. GRANT HALL DIES

Montreal, May 17 (Canadian Press).—Mrs. Grant Hall, widow of the former senior vice-president of the Canadian Pacific Railway, died yesterday at her home.

Sherwood W.M.S.—Sherwood Auxiliary W.M.S. will meet on Thursday afternoon at 3 o'clock at the home of Mrs. F.W. Laing, 1122 Ormond Street.

NEW RANGE OF
WHITE POLO COATS
Madame Rungé LIMITED
1120 Douglas Street (Fletcher Bldg.)

Old Girls Plan Annual Dance

Members of the Old Girls' Association of Norfolk House School are busy on preparations for their annual dance to be held in the school gymnasium on Friday evening, June 11. Tickets for the affair may be obtained from Miss Margaret Izard, E 6740, the president of the association, or from Miss Valentine Harlock, E 2160.

Diana Watts To Speak on Beauty

Mrs. Diana Watts, who is to speak before the Women's Canadian Club at the Empress Hotel tomtrrow afternoon, has won warm tributes to the artistry and beauty of her message from audiences and press critics throughout the world. She has lectured in India, Africa, Australia, Great Britain, Canada and the United States, and tomorrow will speak on "Beauty in Movement as a Living Art."

Mrs. T. A. Rickard, well-known diseuse, will contribute a group of songs. Nominations for next year's officers and executive will close tomorrow afternoon and those not in beforehand may be made from the floor of the meeting.

Medals Given To Children

Langford—Coronation medals were given by the Langford School Board to every pupil in the public school and presented to them by Sergt.-Major Alex Mackie, D.C.M. The Coronation booklet prepared by the Department of Education was also given to the children by the principal, Miss L. Peacey.

The monthly meeting of the Langford Parent-Teacher Association took place on Thursday evening in the schoolhouse. The vice-president, D. B. F. Bullen, presided. The following committee was appointed to take charge of the children's tea, Mrs. L. Rodgers, Mrs. C. Willard and Mrs. V. McTavish.

William Alsdorf gave an interesting account of his six months travel through Japan and China.

Army and Navy W.A.—The general monthly meeting of the Army and Navy Veterans' W.A. will be held Tuesday evening, May 18.

Daughters of England — Princess Alexandra Lodge Daughters of England will hold their business meeting Thursday in the S.O.E. Hall at 8 o'clock. The joint meeting for May 19 is canceled. Drill practice will be held Tuesday at 2 o'clock.

Purple Star—Victoria Purple Star Lodge No. 104 L.O.B.A. will hold a drill practice on Tuesday at 2 o'clock. All officers and committee are asked to be present. The regular business meeting will be held on Wednesday at 8 o'clock.

LADIES' TAILORED SUITS 7.95
Smart two-piece styles. Pleated or plain back, in tweed or flannel
THE "WAREHOUSE"
1420 DOUGLAS STREET

Weddings

CONKLIN—HOYES

Vancouver, May 17—Tulips, narcissi and lilac were arranged in Holy Trinity Church on Friday evening for the 8 o'clock ceremony which united in marriage Elizabeth Grace (Betty) only daughter of Dr and Mrs. W. T. Hoyes, and Mr. Alfred Burman Conklin, younger son of Dr. and Mrs. J. Scott Conklin, Rev. N. D. B. Larmonth officiating.

The bride, who was given in marriage by her cousin, Mr. R. G. Thomson of Victoria, wore a gown of shadow rose lace full flowing from the hipline and terminating in a slight train. Short puffed sleeves and a sweeping pelum, dipping at the back, distinguished her brief coatee, clasped at neck and waistline with velvet ribbon bows. A net of rose novelty maline revealed a bandeau of rose and blue French flowers, against the hair at the back, and adorned with a small net veil dotted with blue and pink buds. In her shower bouquet were pink roses, blue baby iris and lily of the valley.

Her bridesmaid, Miss Dorothy Chadbourne, chose turquoise blue net over matching taffeta, cut on princess lines, a sash of apple-blossom pink and blue taffeta forming her twisted girdle, which was tied in a soft bow at the back, falling to the hemline. Pink French rosebuds were irregularly grouped on the soft slip and fine net pleating marked the neckline and outlined the short puffed sleeves. A large leghorn hat, banded with pink taffeta, showed a large soft bow on the front brim, and she carried pink carnations and lily of the valley. Mr. Armit Conklin, brother of the groom, was best man and Mr. Charles R. Bunting and Mr. Malcolm Ferguson were ushers.

Following the reception, held at the home of the bride's mother, West Twelfth Avenue, at which Mrs. F. N Jones of Victoria, the bride's aunt, presided at the table which was centred with tulips and spring flowers, Mr. and Mrs. Conklin left for the south, the bride traveling in an ensemble of water green with British tan accessories and wearing a corsage bouquet of gardenias. On their return they will live in Vancouver.

Your Baby And Mine

By MYRTLE MEYER ELDRED

NATURAL APPETITE, NOT FORCING, SHOULD GOVERN CHILD'S EATING

The mother knows—but she refuses to put into practice—the sensible advice that no child should be forced to eat. Even though her Bobby is obviously well fed, she is fearful of a missed meal because "won't it become a bad habit—won't he suffer from loss of nourishment?"

Yet there are bound to be days when a child, for some reason is not hungry and it is then that he resorts to those tricks which weary and anoy the mother but still do not spur her to that decisive act which would end them.

Bobby comes to the table for lunch. He has had an ample breakfast and a large glass of orange juice and a cracker at 11. Now he is supposed to eat his hearty noon lunch. But by every sign he is not ready. When lifted to his high chair, he reaches for the dessert which he is told he can have when he finishes his vegetables. He then decides to stand up. He cries when forced to sit down.

His mother distracts him with a story about the little shovel which pushes up the beans and lifts them up to Bobby's mouth and, "in they go." He is distracted to the extent of one shovelful. Then he again stands up and points determinedly to the dessert.

Distracted by a nursery rhyme of which he is fond, he aimlessly swallows a spoonful of cottage cheese. Then he again points at the dessert and expertly dodges beans, cottage cheese and milk that is aimed at his mouth. Twenty minutes have elapsed and the net resut is half his portion of milk which he drank thirstily at first and one spoonful each of beans and cottage cheese.

At this moment his harassed mother makes a wise decision. She lifts him out, hustles him to bed and leaves him there to nap contentedly and to work up a voracious and undiscriminating appetite for his night meal.

The leaflet on "Physical and Psychological Reasons for Appetitelessness" makes it possible to determine whether it is a temporary or permanent condition which is causing a child to refuse to eat. Send a self-addressed, three-cent stamped envelope to Myrtle Meyer Eldred of the Your Baby and Mine department of this newspaper with your request for the leaflet by name.

Authors Guests Of Gov.-General

Canadian Press

Ottawa, May 17.—Alice Duer Miller and Alexander Woollcott, prominent American writers, arrived here Sunday to spend a few days as guests of Lord and Lady Tweedsmuir at Government House.

M.P.'s WIDOW DIES

Montreal, May 17.—Mrs. Georgina Bain, eighty-seven, widow of James W. Bain, former Conservative member of the House of Commons for the old Soulanges riding, died yesterday.

On Junior W.A. Committee

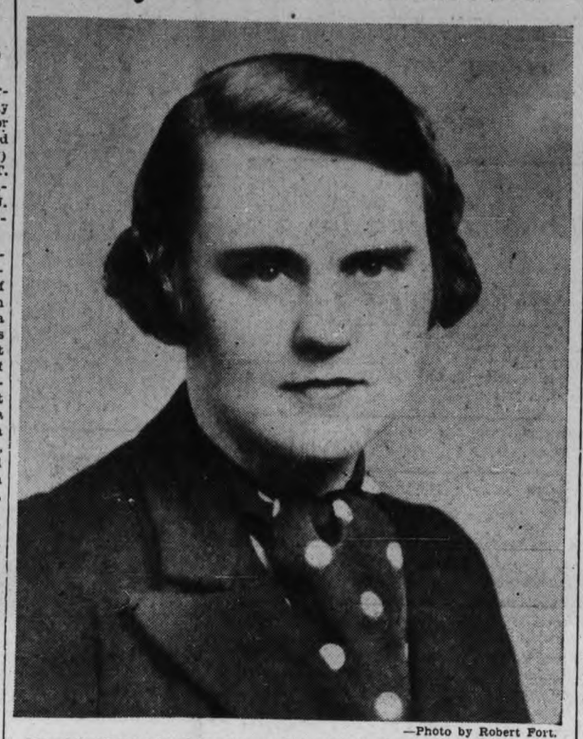

—Photo by Robert Fort.

Mrs. Peter Barr, who is in charge of the tickets for the dance which the Junior Women's Auxiliary to the Royal Jubilee Hospital will hold at the Brentwood Badminton Hall on Friday evening, May 21. With her on the dance committee is Mrs. K. R. F. Denniston, Mrs. C. T. Aylard and Miss Betty Christie.

Society

Miss M. M. Gorman, Yates Street, went over to Seattle today to spend a few days.

Miss Kate Gaudin, who has been visiting in Vancouver with Dr. and Mrs. A. O. McRae, left on Saturday for California to visit friends in San Francisco.

Mrs. George Clothier of Vancouver, with her small son, Peter, came over from the mainland this afternoon on a visit to her mother, Mrs. G. H. Kingham, Dallas Road.

Capt. W. C. Merston, Oak Bay, who left Victoria about ten days ago for California, sailed from Los Angeles on Saturday on the Lurline for Honolulu on a business trip to the Hawaiian Islands.

Major K. C. Burness, who has been transferred from Work Point Barracks to Kingston, Ontario, accompanied by Mrs. Burness, left on Saturday for the mainland on their way to his new appointment in the east.

Mr. and Mrs. Thomas Simms of Royston have returned to their home up the island after visiting in Victoria for a few days with Mrs. Simms's parents, Mr. and Mrs. Frank Sehl, Wark Street, en route home from California.

Mrs. Frank Skillings, Burdett Avenue, will leave at the end of this month for Vancouver to join her husband, who is now resident on the mainland. Mr. Skillings came over to Victoria to attend the Mercer-Allan wedding that took place on Saturday.

Mrs. A. G. Wolley-Dod of Calgary, who has been a winter visitor in Victoria for many years, sailed on Saturday aboard the liner Montcalm from Montreal for England, where she will spend several months with her daughter, Mrs. J. C. R. King, at Horsham, Surrey.

Mr. and Mrs. G. M. Bernard of 3115 Glasgow Street and Parksville, announce the engagement of their daughter Rosalie Freda Lisette to Alfred Richard Rowe, eldest son of Mrs. Wakeham and the late Mr. A. C. Wakeham, 448 Chester Street, Victoria. The wedding will take place early in June.

Mr. and Mrs. David B. Brankin, R.R. No. 3, New Westminster, announce the engagement of their elder daughter, Gladys May Grantham, to Mr. Percy Roy Couch, only son of Mrs. H. E. Davies, 2605 West Fifth, Vancouver, and the late James Couch, Victoria. The wedding will take place quietly on June 6.

In honor of a recent bride, Mrs. Stanley Bell, the former Margaret Thompson of Victoria, whose wedding to Dr. Bell took place quietly here on Saturday, May 5, Mrs. Kenneth L. Craig entertained at her home in Vancouver. Coronation blue fashioned the attractive gown worn by Mrs. Bell, the skirt a graceful floor length. Slightly widened shoulders tapered into the sleeves, forming narrow cuffs at the wrists, and at the softly draped cowl neckline a cluster of Briarcliffe roses formed an effective contrast. Australian daisies and mauve stocks centred the teatable, which was lighted with pale yellow tapers in silver candlesticks. Mrs. H. Billingham and Mrs. Peter Ferguson were asked to pour, and in charge of the dining-room was Mrs. C. S. Dawe. Mrs. Claude Connorton, Mrs. Harry Eslin, Mrs. William Ball and Mrs. Philip Chaston assisted in serving. Dr. and Mrs. Bell will make their home in Vancouver.

Mrs. Grace McGinnis of Vancouver is the guest of Mr. and Mrs. R. J. Smith of Craigside, Langford Lake.

Mr. Harry Ellis of Vancouver spent the week-end in Victoria with his parents, Captain and Mrs. W. Ellis, Beach Drive.

Mrs. M. Updegraff of Prescott, Arizona, mother of Mrs. George Maud of Fulford Harbor, Salt Spring Island, was among yesterday's arrivals at the Strathcona Hotel.

United States visitors who registered at the Strathcona Hotel over the week-end included Mr. and Mrs. H. M. Smith, Elmira, N.Y.; Mr. and Mrs. R. C. Eyes, Mill Valley, Calif.; Mrs. G. Bigelow, Mrs. Bess Fisher and Mrs. Anna Tanck, Oak Bay, Ill.

Mrs. R. M. Heggie, who has been a patient in hospital in Victoria for the past four months, and lately convalescing at the home of Mrs. Hamilton Smith, Cavendish Avenue, returned on Saturday to her home, St. Aidan's House, Langford.

Mrs. J. M. Mercer and Master Jack Mercer, who were guests at the Empress Hotel for the week-end, having come over to Victoria to attend the Mercer-Allan wedding, returned yesterday afternoon to their home on the mainland.

Dr. Walter Bapty, Pemberton Road, has returned from a short trip to Vancouver where with Mrs. Bapty he went to attend the graduation of their daughter, Miss Anne Bapty, from the Vancouver General Hospital. Mrs. Bapty will remain in Vancouver with friends until Wednesday.

Mrs. F. M. MacPherson, Empress Hotel, has returned from a short trip to Vancouver where she went to assist Mrs. Stanley McKeen at a largely-attended reception on Saturday in Vancouver. On Thursday of this week, Hon. F. M. MacPherson, accompanied by Mrs. MacPherson, and Mr. and Mrs. A. A. McKinnon, will leave by motor on a trip to Cranbrook, traveling via Anacortes.

Miss Joy Bullen entertained a number of her school friends at a delightful tea party Saturday afternoon at her home on St. Charles Street, in a lovely setting of spring flowers. Miss Betty McMurray and Miss Elizabeth Martin presided at the tea table, and others invited included Misses Mary Worsley, Mary Stephens, Eileen Carter, Helen Woodcroft, Priscilla Wright, Diana Cobbett, Betty Burns, Gladwyn Beasley, Helen Baird, Ivy Brown, Jacqueline Tweed, Sue Jones, Jean Mayhew, Peggy Angus, Ruth Horton, Gwen Wright, Audrey Eberts, Esme Ketchen, Honor Benson, Rene Watson, Claudia Jesse, Thea Arbuthnot, Doreen Phethean and Roseanna Gillespie.

In compliment to Miss Nessie Mitchell, a bride-elect of this month, a very pleasant evening was enjoyed at the home of Mrs. R. Scoble, 603 Francis Avenue, on Tuesday evening, by the members of Young Women's Auxiliary; Ladies' Aid Society, and Women's Missionary Society of Knox Presbyterian Church. After the arrival of the bride-elect, Mrs. J. S. Patterson, on behalf of the above societies, presented Miss Mitchell with a beautiful standard lamp. Games were enjoyed, the lucky prize winners being Miss Nessie Mitchell, Bea Hawkins and Mrs. W. C. Wilson. The supper table was centred with a bowl of red and yellow tulips and yellow candles. Those invited included: Mesdames Mitchell, McKinnon, Coutts, Cooper, Ritchie, Harris, Partington, Wilson, Dempsey, Hawkins, McPhail, Patterson, Scoble, Foubister, Watson, Nesbitt, Carver, Fraser, Curtis, Bass; Misses Nessie Mitchell, Mary, Tena and Peggy McPhail, Louise Patterson, Bea Hawkins, Agnes Marquart, Thelma Dopp, E. Pollock, Cathie Foubister and Hilda Watson.

In honor of her daughter, Miss Thelma Laurence, whose marriage will take place on May 22 to Flight Lieut. John L. Plant in Regina, Mrs. Hubert Lethaby entertained Friday afternoon and evening at her home on Wellington Avenue. Mrs. Lethaby received in a gown of georgette and black velvet, with a corsage bouquet of red rosebuds, and was assisted by Miss Laurence, whose gown was of blue and grey silk net over navy taffet, with a corsage of pink carnations. The reception rooms were lovely with masses of apple blossoms, pink tulips and iris. Mrs. Philip Holloway and Mrs. R. W. Marsh presided at the tea table, which was covered with an Italian eyelet cloth, with a cut glass bowl of pink roses and carnations and pale mauve candles and silver sconces. Mrs. Cameron Portious and Miss Violet Holloway assisted in serving. Among the many guests were members of the March graduation class of the Royal Jubilee Hospital, of which Miss Laurence is a member.

Mrs. O. M. Jones, honorary regent of the Dr. O. M. Jones Chapter I.O.D.E., was hostess to the members of the chapter at tea Saturday afternoon at her home on Island Road, where she was assisted in receiving by her daughters, Mrs. M. Bell-Irving and Miss Ruth Jones. The drawing-room and hall had been beautifully decorated with flowers, and in the dining-room where tea was served, the table was arranged with an exquisite bowl of yellow roses. Miss Evelyn Ross and Miss Edith Parsell poured tea and coffee. After tea the guests spent some time in the garden, which was beautiful with spring flowers. Those present were: Mrs. J. W. Hudson, Mrs. William Ellis, Mrs. H. A. Stuart, Mrs. W. M. Walker, Mrs. H. H. Hare, Mrs. P. E. Corby, Mrs. J. W. Duncan, Mrs. F. Jordan, Mrs. J. R. Scobie, Mrs. C. Bazett, Mrs. B. G. Goward, Mrs. S. S. Barker, Mrs. Fred Spencer, Mrs. M. Cottet, Mrs. F. Mulliner, Mrs. F. E. Dowdall, Mrs. Curtis Sampson, Mrs. L. A. Genge, Mrs. R. B. McMicking, Mrs. U. M. Cullum, Mrs. Beattie, Miss Parsell, Miss Ross, Miss A. M. Patterson, Miss W. Scowcroft and Miss Simpson.

Mrs. Gordon Cruickshank and Miss Eileen Pye entertained on Tuesday evening at the home of Mrs. J. Cruickshank Sr., Prior Street, with a miscellaneous shower in honor of Miss Evelyn Cruickshank, whose wedding will take place early in June. The many useful gifts were presented to the guest of honor in a cedar chest, itself a handsome present. Tulips and narcissi were used as decorations throughout the rooms. Later in the evening a buffet supper was served, the centrepiece for the table being composed of pink tulips, narcissi and bluebells in a cut glass bowl and lighted with candles in matching holders. Those present were Mesdames J. Cruickshank Sr., E. Glover, E. Keatly, W. Craigmile, S. McKenzie, S. Rhodes, C. Gray, W. Grant, G. Petrie, E. Stewart, E. Essler, M. Townsend, W. Flindell, M. Scott, W. Bowers, A. Hughes, W. Bennet, M. Garden, D. Gallie, J. McNeil, T. Love, N. McSween, S. Slater, T. Currie, J. Frampton, F. Sparks, E. Forrest, F. Hurry, T. Hadfield, S. Saunders and Misses Rita Gallie, Ann McNeill, Phyllis Hadfield, Florence Gillis, Jenny Perullet, Minnie McGowan, Alice Ann Gallie, Helen Stewart, Marita Townsend, Veda Dakers Elsie Lavis, Ruth Bennett, Ruth Hughes, Eleanor Gray, Margaret Scott, Alice Pye, Jean Scott, Hughella Glover and Bessie Pye.

A delightful Coronation tea was held at the home of Mrs. Elmer Smith, 1950 Granite Street, Friday afternoon, under the auspices of Victoria Lodge No. 83 Order, Daughters of St. George. Solos were rendered by Mrs. J. Porter and Mrs. K. Gaiger, ably accompanied by Mrs. S. Stafford. Mrs. J. Porter won the afternoon tea cloth which was raffled. Mrs. E. G. Rowebottom poured tea and the hostess was assisted by her mother, Mrs. Rowebottom, Mrs. S. Lewis and Mrs. Boyd in serving refreshments. The table was in Coronation effects and beautiful spring flowers, representing the colors of the order, were used in decorations. Mrs. Mossop gave peeps into the future. Those present were: Mrs. Elmer Smith, Mrs. Rowebottom, Mrs. E. Rowebottom, Mrs. Johnson, Mrs. Burnett, Mrs. Mossop, Mrs. Brien, Mrs. Hooper, Mrs. Harris, Mrs. Lewis, Mrs. Penketh, Sr., Mrs. Penketh, Mrs. Porter, Mrs. Stafford, Mrs. Longley, Mrs. McLean, Miss Reid, Mrs. Harper, Mrs. Skelland, Mrs. Gaiger, Mrs. Muckle, Mrs. Gurney, Mrs. Levy and Mrs. Boyd. The next meeting will be held on May 19 at 7.30 o'clock.

Trail Choir Champions Of B.C.

Women Singers Win High Marks and Praise

Vancouver, May 17.—Trail, B.C., Ladies' Choir, conducted by Helen K. McDiarmid, today held the British Columbia Electric Railway Cup, emblematic of the choral championship of the B.C. Musical Festival here, winning their second first place in competition during the festival's final session Saturday night.

Dr. Frederick Staton, adjudicator, said Saturday night's competition, in which six choirs were entered, had been the greatest in the adult choir section of the whole festival. He awarded the Trail choir ninety marks.

"The choir's work was of a first-rate character," the adjudicator said. "Words, quality, pitch and coloring were excellent."

The smelter city's choir won their first competition here Thursday night. They had entered only the two competitions.

C. P. Buckland, Sherbroke, Dies

Sherbrooke, Que., May 17.—Charles Percy Buckland, forty-one, vice-president and business manager of the Sherbrooke Record Publishing Company, which prints the Daily Record, died suddenly early yesterday. Up until Saturday he had been at his desk daily.

Mr. Buckland had been the Record's vice-president and business manager only a few months. Up to the time the paper's ownership changed hands recently, he had been its advertising manager.

Besides the widow, the former Clara Smillie of Richmond, Que., Mr. Buckland leaves one young son, Charles.

TUESDAY IS FEATURE DAY AT THE APPAREL CENTRE 1625 DOUGLAS Near "The Bay"

QUITTING BUSINESS

SELLING OUT TO THE BARE WALLS. STORE FOR RENT

HOUSE DRESSES—Starting at 9 a.m., as long 80 last—Small, medium, large, worth more. Quitting price 43c
Limit 2 per Customer

LINGERIE REDUCED TO CLEAR

SHORT TAILORED SUITS—White and pastel shades. Quitting price $2.89

SKIRTS, 2.95 and 3.95. Now 1.47

White and Pastel SUMMER DRESSES—Why pay more? Sizes 14 to 44. Out they go 2.69

Big Women's SILK SUITS 3.47

10 to 11 a.m. Tuesday, Hour Sale — SILK CREPE BLOUSES—Be on hand, there are only 60. While they last 1.00

KIDS' DRESSES, from ..... 67¢

4 to 5 p.m. Tuesday only — Any CHILD'S COAT in the store, values $12.95. Quitting price 5.00

KNIT SUITS, 9.95, for 7.89

Compare Prices in Our HOSIERY Close-out
Crepe, regular $1.00. Now 73c
Heavy Service, regular $1.25. Now 89c

THE APPAREL CENTRE 1625 DOUGLAS Near "The Bay"

FOR APPOINTMENT PHONE E 6014
JOSEPH ROSE
OPTOMETRIST
Specialist in All Forms of Visual Corrections
1013 Government Street

FOSTERIZE YOUR FUR COAT
Give it the protection of this exclusive treatment, exclusive to Foster's, fur specialists for over 45 years.
Phone E 2514 We Will Call
Foster's Fur Store
753 YATES STREET

Pictures do not depend on the type of camera used, but upon the person behind the camera. Prizewinning pictures can be taken with a dollar camera and poor ones with a very expensive one.

COFFEE JOHNSON'S The Best
Roasted, Ground and Packed in Victoria, "Oven Fresh." All Grocers Sell It.

NEW "DE LUXE" MOFFAT

Luxuriously roomy and convenient . . . electric cooking at its very best!
High speed elements . . . four-in-line, with a cool, "flood-lit" work-table in front. Wonderful oven, with accurate, automatic temperature control. Special warming compartment, and a huge cupboard for pots and pans. A grand range . . . for a lifetime of service.

FREE INSTALLATION
with special terms and a cash offer for your present range, whatever type.

B.C. Electric
DOUGLAS ST. STORE • PHONE G 7121

Social and Club Interests

EYE COMFORT
and BETTER VISION
is available to you through modern scientific optometry.

APPOINTMENTS
9 to 12
1 to 5

Phone E 9452

GORDON SHAW
105 WOOLWORTH BLDG. Douglas Street at View

News of Clubwomen

St. Joseph's Alumnae—The regular monthly meeting of St. Joseph's Hospital Alumnae, will be held Tuesday evening, May 18, at 8 o'clock at the Nurse's Home.

Daughters of Pity—The meeting of the Daughters of Pity will take place on Tuesday, May 18, at 8 o'clock in the Nurses' Home of the Jubilee Hospital.

Tubercular Veterans W.A. — The Women's Auxiliary to the Tuberculous Veterans Post, No. 18, will hold their monthly meeting on Thursday, May 20, at 2.30 o'clock at the home of the president, Mrs. David Burnett, 1439 Richardson Street. Members please take notice.

C.G.I.T. Leaders' Council—The regular meeting of the C.G.I.T. Leaders' Council will be held on Wednesday evening at the home of Mrs. A. J. Daniels, 601 Raynor Avenue. Rev. Dr. W. J. Sipprell will lead the Bible study on "The Bible and the Christian Religion." All leaders and teachers of girls' Sunday school classes are invited to be present.

Princess Patricia Lodge. — Princess Patricia Lodge No. 238 Order of the Daughters of St. George will hold a social meeting next Friday in the K. of C. Hall, Government Street, at 7.30 o'clock. Members are to bring refreshments. Tonight at 8 o'clock, there will be a card party at the home of Mrs. J. Quinn, 1331 Esquimalt Road.

Business Women's Bridge—The Business and Professional Women's Club will hold a bridge party for members and their friends on Thursday evening at the clubrooms. As this will be the last bridge party of their present season a big representation of members is anticipated. Members are notified that the general business meeting will be held on Tuesday, May 25, instead of Monday, May 24.

Junior Catholic League. — The monthly meeting of Junior Catholic Women's League was held recently in the library of the Bishop's Palace, Miss Kay Morry, the president, in the chair. Bishop Cody was welcomed as chaplain. Plans were made to hold a card party May 31 in aid of the Catholic Girl Guides, with Miss Kay Morry as convener. Mrs. H. Fogden offered to convene a fancy work and novelty stall at the garden party on June 19. Arrangements for the disposal of a silver fox fur at the fall exhibition will be under the management of Miss Mona Kelpin, the proceeds will be in aid of the junior hut at the Fred Landsberg Sunshine Camp. Members of Literary Club were reminded to bring books to exchange at the meetings. The attendance prize was won by Miss Kay Morry. The next meeting will be held at the home of Miss Wanda Spencer, 923 Esquimalt Road.

St. Matthias Party—A card party under the auspices of the Women's Guild of St. Matthias Church will be held in the parish hall on Thursday evening, May 20, at 8 o'clock. Particulars may be obtained from Mrs. C. F. Cox, G 1836, or Mrs. N. Fairweather, E 3567.

Oak Bay O.E.S. Bridge—Oak Bay Chapter, No. 42, Order of Eastern Star, will hold a bridge tea in the dining hall of the Shrine Auditorium on Wednesday, May 19, at 2.30 p.m. Tea guests will be welcomed at 4 p.m. Players are asked to bring their own cards and score pads.

Soroptimist Club—The Soroptimist Club met in their rooms on Friday evening, Miss Foxall in the chair in the unavoidable absence of Miss Dora Atkins, the president. The welfare committee gave an interesting report which was suported by the club with a donation to the work of the Children's Aid Society. The next meeting will be the birthday anniversary on May 28 in the clubrooms, under the convenership of Miss Marjorie Holmes. It will take the form of a fancy dress party with a prize for the best costume. The Venture Club will be the guests. The programme will be arranged by Miss Florence Mutrie and the refreshments will be in charge of Mrs. Fred Robertson.

W.A. to Pro Patria—W.A. to Pro Patria held their monthly meeting recently, with the president, Mrs. B. Ripley, in the chair. Mrs. Neil, a new member, was welcomed. The motion passed at last meeting re life membership pins was rescinded. The sick committee under the convenership of Mrs. Morris and Miss Berry, reported visiting both hospitals during the month. Sick visitors for this month are Mrs. Neal and Mrs. Cherneff. Owing to the absence of the treasurer, Mrs. Thomas read her report of the month. Mrs. F. Ripley gave a splendid report of ways and means committee for the month. A Coronation card game will be held in the rooms on Thursday.

Victoria Women's Institute.—The fifteenth military 500 card party of the tournament, held under the auspices of the Victoria Women's Institute, will take place this evening at 635 Fort Street, commencing at 8.30 o'clock, on account of May 24 celebrations the final card party and presentation of prizes will be held on May 31. Mr. L. Schmelz will act as M.C. and refreshments will be served by the ladies headed by Mrs. E. Upward and Mrs. M. Laxton. The usual prizes will be given and members and friends of the institute will be cordially welcomed.

Membership Tea—The Esquimalt Subdivision of the Catholic Women's League will hold their annual membership tea on Wednesday, May 19, from 3 to 6 o'clock. A musical programme has been arranged, also a home cooking stall, which will be in charge of Mrs. Allen and Mrs. Smythe. A 500 party will be held in the evening with scrip prizes.

Queen Alexandra W.B.A. — The semi-monthly meeting of Queen Alexandra Review No. 1 W.B.A. will be held on Monday evening at 7.30 o'clock at the A.O.F. Hall. Following the meeting an old-time dance will be held. Refreshments will be served and all members and friends are invited to attend.

Lodge Primrose — Daughters of England Lodge Primrose No. 32, held its regular business meeting on Friday in the Sons of England Hall, the worthy president, Mrs. F. Rawnsley, presiding, also the district deputy, Mrs. C. Smith, having a seat on the platform. A Coronation tea will be held on Wednesday at 2 o'clock in the Sons of England Hall, 500 will be played and scrip prizes will be given, to be convened by Mrs. W. Skett. Afternoon tea will be served by Mrs. Edmonds and Mrs. E. Bisenden. During the afternoon the festival choir will sing two numbers of English folk songs, old English costumes will be worn. The choir will be conducted by Mrs. L. Shrimpton.

AT THE HOTELS

Among the guests registered at the Dominion Hotel are: Mrs. F. Kennedy, Miss B. Barker, Miss L. Smith and Miss M. Thoren, Port Angeles; Mrs. Greening and Mrs. Strobel, Tacoma; Mr. L. Denham, La Grande, Ore.; Mr. George Kitzmiller, Portland; Mr. Ronnie Bell, Regina; Mr. Don Clarke, Seattle; Mr. Steve Strelich, Hollywood; Mr. Ben Morgan, Los Angeles; Mr. R. E. Hocking, Portland; Miss K. Locke, Portland; Mr. and Mr. J. Barr, Vancouver; Mr. and and Mrs. H. A. Stofford, Bremerton; Mrs. J. Ordower, Oakland, Cal.; Mr. Mrs. W. Aldros, Nanaimo; Mr. and Mrs. N. Temple and family, City; Mr. D. C. Stanbery, Seattle; Mr. and Mrs. A. Christensen, Vancouver; Capt. E. Georgeson, Vancouver; Mrs. M. B. Mayne, Seattle; Mr. and Mrs. B. G. Orcutt, South Orange; Mr. R. R. Inman, Portland; Mr. N. Musgrave, Vancouver; Mr. and Mrs. E. W. Wright, Vancouver; Miss L. Franklin and Miss W. Franklin, Wichita; Mr. and Mrs. F. Sillano, San Francisco; Mr. and Mrs. E. M. Drury, North Bay; Mr. and Mrs. T. Donaldson, Vancouver; Dr. and Mrs. G. T. Warren; Mr. A. E. Shurley, Vancouver; Mrs. L. J. Vance, Seattle; Mr. and Mrs. G. G. Startup, Startup, Wash., and Mr. and Mrs. L. E. Hall, Seattle.

A species of bamboo that is blooming this year in Florida is known to bloom in its native Asiatic home at intervals of from twenty-five to fifty years.

The London public can check the accuracy of a ruler or tape line or measuring chain by going to Trafalgar Square and fitting the measure to standards of length marked on a wall there in bronze.

Rumors End in Divorce Suit

Incompatibility was the only reason given when Mr. and Mrs. Gene Markey, above, announced to Hollywood that they would sever their five-year marriage. Screen Writer Markey moved out of their home into an apartment. Mrs. Markey, otherwise film actress Joan Bennett, said she would obtain custody of their two children, the eldest hers by a former marriage. Rumors of a Markey marital rift had been current for two years.

Houston Gems To Be Sold Shortly

London—A magnificent sapphire pendant, once owned by a member of the Russian imperial family, is among the jewels of the late Lady Houston, reputed to have been England's richest woman. They are to be sold by auction at Christie's shortly.

The centre stone in the pendant is sapphire one inch long, cut with an octagonal facet. Surrounding the sapphire are fifteen dazzlingly-white diamonds.

High bidding is also expected for Lady Houston's diamond collar mounted on platinum which has a detachable centre portion consisting of one huge diamond. This centre part can be used as a brooch.

Emeralds were Lady Houston's favorite stone. Thus, among the jewels which will be sold, is a ring set with an emerald measuring half an inch by three-quarters of an inch in size.

When her husband, Sir Robert Houston, the millionaire shipowner, died in 1926, Lady Houston inherited a fortune of about £7,000,000. At the time of her death last December, however, the fortune had shrunk to about £3,500,000. Her huge gifts to charity and her voluntary payment of £1,500,000 to the State in lieu of death duties at the time of Sir Robert's death accounted for the reduction.

DUCHESS' BROTHER WEDS

Nearly 1,000 guests attended the wedding of the Duchess of Gloucester's brother, Lord William Scott, who married Lady Rachel Douglas-Homer.

Diamonds, pearls—and a piano—formed some of the many gifts received by the bride. The piano was one of her presents from her parents, Lord and Lady Homer. The jewels are from the bridegroom's mother, the Dowager Duchess of Buccleuch.

Pale pink and pale blue were the colors of the bridesmaids at the wedding. They carried forget-me-not posies.

After the wedding, Lord and Lady Ellesmere held a reception at their town mansion, Bridgewater House, almost opposite St. James' Palace. Its great bluey-green marble entrance hall and sweeping staircase makes a most imposing background for a wedding reception. A wide gallery with a marble balustrade goes all round the hall and reception rooms lead off through marble archways.

Both the Duke and Duchess of Gloucester attended the wedding.

PREMIER'S STATE DINNER

Mrs. Stanley Baldwin's long reign as hostess at No. 10 Downing Street, official residence of the Prime Minister, will come to an end with what will be perhaps the most brilliant private dinner party given in London for more than twenty years.

It will be held on May 25 when about fifty guests—including the King and Queen—will dine in the Prime minister's banquet-room. This is a large and lofty room leading off the smallish room where Mr. Baldwin and his wife dine alone.

A few weeks after this party, Mr. Baldwin is expected to retire and hand over his office to Mr. Neville Chamberlain, at present Chancellor of the Exchequer.

The Baldwins will then move to No. 69 Eaton Square, which is already being redecorated in readiness. A deep shade of cream, brightened with touches of reds and blue has been chosen for the walls throughout the house. Furniture which has been long in the Baldwin family will be used in preference to the modern fumed oak and chromium styles.

Both Mr. and Mrs. Baldwin prefer deep cosy armchairs and well-cushioned settees to the flimsy-looking, though strong wooden furniture of today.

He wanted CASH...

So—We bought for Cash!

40 COATS 60 SUITS
10 3-PIECE SUITS 15 TAILORED SUITS

NOW YOU BUY THEM FOR AS LITTLE AS

½ PRICE

VALUES TO $19.95 - - - NOW ON SALE

$6.95 to $13.95

(A Small Deposit Will Hold Your Choice)
Sizes 11 to 46 - - - All Colory Including NAVY

COME EARLY TO Eddy's 1629 DOUGLAS Opposite "The Bay" E 1623

The Co-operation of Our Customers in Paying Cash Makes These Values Possible

Bridge Deaths Investigated

Accident Near Bellingham in Which Four Killed Termed Puzzling

Bellingham, Wash., May 17.—An accident in which four men were killed when a bridge derrick toppled from a fifty-foot trestle was termed "puzzling" today by railroad and city officials, each of whom scheduled an investigation tomorrow.

Driving piling in repairing the Chicago, Milwaukee, St. Paul and Pacific Railroad trestle at Maple Falls, Wash., near here Saturday, Leslie Titus, forty-seven, Falls City; William Worstman, Suman; Otto Johnson, Seattle, and William Burrell, Spokane, were hurled into a ravine when the derrick suddenly fell from the railroad car.

Several men escaped injury. William Deckert, fifty-three, Bellingham, suffered head and back injuries, but physicians said they were slight.

DIES IN EAST

Montreal, May 17.—Mrs. Frank Adams, wife of Dr. Frank Adams, vice-principal emeritus of McGill University, died yesterday.

Armed Guards At Dublin Memorial

Dublin, May 17.—Armed police and troops guarded the Nelson pillar in the heart of Dublin yesterday as authorities apparently feared an attempt to blow it up.

The pillar, 134 feet high surmounted by a statue of Admiral Lord Nelson, is a landmark on O'Connell Street.

The equestrian statue of King George II, in centrally located Stephens Green Park, was blown up May 13.

To give Hawaii's native ferns a chance to come back, the areas where they grew are being cleared of the exotic primrose, blackberry and Jerusalem cherry that have crowded them out.

How To Overcome Itching Piles

If you are annoyed with itching piles or rectal soreness, do not neglect the same or run the risk of an operation. Any itching, soreness or painful passage of stool, is nature's warning and proper treatment should be secured at once. For this purpose get from MacFarlane or Vancouver Drug Stores or any druggist, a package of Hemroid and use as directed. This formula, which is used internally, quickly relieves the itching and soreness and aids in healing the sore, tender spots. Hemroid is a physician's prescription and is highly recommended. It is easy to use and it seems the height of folly for anyone to risk an operation when a simple remedy, which is so pleasant to use may be had at such a reasonable cost.

WHITE COATS—Fine English Polo Cloth 14.95
A. K. LOVE LTD.
708 VIEW STREET UP FROM DOUGLAS

CITY DYE WORKS
CLEANERS AND DYERS
844 FORT STREET PHONE G 1621

B.M. Clarke LIMITED
711 YATES STREET
No. 225 ALL SILK CREPE HOSE
$1.00

LICENSED SANITONE CLEANER
New Method LAUNDRIES LIMITED

PAINFUL BUNIONS
Painful bunions take the joy out of every step you take. Specially fitted Shoes CAN make such a difference. Why not step into the Foot Health Shop, 1425 Douglas St., and be amazed at the comfort that awaits you there.

CAPT. HAWKS' Time Ray
CAPTIVES OF GENGHIS KHAN

Holder of 214 Aviation Records

CAPT. HAWKS FORMS NEW SKY PATROL!
Offers boys and girls new Sky Patrol Pin . . . Big new Sky Patrol Pilot's Club Newspaper . . . AND wonderful FREE PRIZES. See below how to join.

BACK 737 YEARS
Capt. Frank Hawks has installed in his plane the amazing Time Ray which turns time *backward* or *forward*. Today he and his young friends Tim and Patsy, charter members of his New Sky Patrol, have gone back more than 700 years to the land of Genghis Khan, the great Tartar conqueror. Landing the plane, they set out to explore and were captured by the fierce Tartar soldiers and brought before the great Khan himself!

HOW YOU'LL "GO FOR" THIS DELICIOUS, NUT-LIKE FLAVOR
Post's Bran Flakes are *really different* from any other cereal you ever tasted . . . with a crunchy goodness and delicious, nut-like flavor you'll love. Ask Mother to get a package today. She'll be glad because she knows how *good* Post's Bran Flakes are for you.

SKY PATROL RING
Beautiful 24-carat gold finish. Adjustable to fit any finger. FREE for 3 box-tops.

Boys and Girls! JOIN MY SKY PATROL!
Get my swell new Sky Patrol Pin and big, new Sky Patrol Club Newspaper that tells the things expert pilots must know about planes, weather, "stunting", blind flying, etc. Also shows MANY FREE PRIZES FOR SKY PATROL MEMBERS

HOW TO JOIN Capt. Hawks' Sky Patrol.
Fill in Coupon, send it with two Post's Bran Flakes box-tops to Capt. Frank Hawks. He will send your Sky Patrol Club Newspaper showing the wonderful *free prizes*.

Wrist Compass
Reliable compass mounted on wrist strap. FREE for Post Bran Flakes box-tops.

Sky Patrol Official Badge
Two-tone bronze finish, and Sky Patrol Club Newspaper
Lots of fascinating flying "dope", BOTH FREE FOR 2 BOX-TOPS.

Capt. Frank Hawks
Cobourg, Ont.
I enclose .... Post Bran Flakes box-tops. Please enroll me in your Sky Patrol and send me items checked.
☐ Official Badge and Newspaper (2 box-tops).
☐ Sky Patrol Pilot's Ring (3 box-tops).
Name.....
Address.....
City or Town.....
Prov.....
C 811-37

REAL LIFE MOVIES
WHY TOM GOT HIS RAISE

Why Post's Bran Flakes Help Keep You Fit
Often that dull, tired feeling comes from sluggish intestines — the result of too little bulk in your diet. Eaten daily, Post's Bran Flakes help supply needed bulk in a delicious cereal that millions prefer for its flavor alone! Try Post's Bran Flakes. They may do you a lot of good!

ON THE AIR

Radio Headliners Tonight

5.00–Radio Theatre. KOL, KSL, KVI, KNX.
5.00–"Outcast of Poker Flat." KGO, KJR.
5.00–Blossom Time Festival. CRCV.
6.00–Contented Hour. KPO, KOMO, KFI.
6.30–"Giving Youth a Chance." CRCV.
6.30–Burns and Allen. KPO, KOMO, KFI.
7.30–Pick and Pat. KOL, KSL, KVI, KNX.
8.00–Fibber McGee. KPO, KOMO, KFI.
8.30–Vox Pop. KPO, KOMO, KFI.

The programme listings appearing on this page are sent to The Times by the various networks and stations. Any errors are due to last-minute changes not received in time for correction.

Tonight's Networks

COLUMBIA—KOL, KSL, KVI, KNX

5.00–Radio Theatre. Bette Davis and Fred MacMurray in "Another Language."
6.00–Wayne King's Serenade.
6.30–Man to Man Sports.
6.45–Easy Aces.
7.00–Scattergood Baines.
7.30–Pick and Pat, comedians, with Benny Krueger's Orchestra.
8.00–Horace Heidt and his Brigadiers.
8.30–Ted Fio Rito's Orchestra.
9.00–Nocturne with Eddie House.
9.15–Mark Fisher's Orchestra.
10.00–White Fires.
10.30–Pete Pontrelli's Orchestra.
11.00–Tommy Tucker's Orchestra or Merle Carlson's Orchestra.
11.15–Ted Fio Rito's Orchestra.
11.45–The Voice of the Black Chapel. Eerie stories.

NBC RED—KPO, KOMO, KFI

5.00–Beaux Arts Trio.
5.30–Hour of Charm. Phil Spitalny and his Girls.
6.00–Contented Hour. The Lullaby Lady, Vivian della Chiesa, male quartette, and Dr. Frank Black's Symphony Orchestra.
6.30–Burns and Allen, with Dick Foran, singer, and Ray Noble's Orchestra.
7.00–Amos 'n' Andy.
7.15–Uncle Ezra's Radio Station.
7.30–Margaret Speaks, soprano, with a mixed chorus and Alfred Wallenstein's Orchestra.
8.00–Fibber McGee and Molly. Jimmy Grier's Orchestra.
8.30–Vox Pop. Sidewalk interviews by Wallace Butterworth and Parks Johnson.
9.00–Hawthorne House. Serial drama.
9.30–Meakin's Musical News.
10.00–News.
10.15–Voice of Hawaii.
10.30–Al Kavelin's Orchestra.
11.00–Phil Harris's Orchestra.
11.30–Ran Wilde's Orchestra.

NBC BLUE—KGO, KJR

5.00–"The Outcasts of Poker Flat." A musical dramatization of Bret Harte's story, with original music by Wells Hively.
5.30–To be announced.
6.00–Richard Himber and his Champions, and Stuart Allen, tenor.
6.30–Radio Forum. O. O. Kuhn, chairman.
7.00–Sports Graphic.
7.15–Lum and Abner.
7.30–The King's Jesters Orchestra.
8.00–Bob Crosby's Orchestra. (KJR on 8.15.)
8.30–Stanford University programme. Glee club.
8.45–Lou Breeze's Orchestra.
9.00–House of Melody. Meredith Willson's Orchestra.
9.30–Jimmy Joy's Orchestra. (KJR on 9.45.)
10.00–Ran Wilde's Orchestra.
10.15–Harry Lewis's Orchestra.
10.30–Jimmy Grier's Orchestra.
11.00–Paul Carson, organist.

CBC—CRCV

5.00–Blossom Time Festival, from Grimsby, Ontario.
5.30–Melodic Strings.
6.00–Badinage.
6.30–"Giving Youth a Chance." Discussion by Alan Chambers, secretary of the Youth Employment Commission, and Norman Levy, chairman of the Canadian Youth Congress.
6.45–Canadian Press News and Weather Reports.
7.00–Adventure Bound.
7.30–Youngbloods of Beaver Bend.
8.00–Magnolia Blossoms.
8.30–Book Review.
8.45–Good Evening.
9.00–School District Number 10.
10.00–From the Coast Line.
10.30–News.

Station Programmes

Tonight

CFCT, VICTORIA—1,450 Kilocycles

5.00–Monitor
5.30–Birthdays
6.00–M. B. Jackson
6.30–Conservatives
7.00–Interlude
7.30–Serenade
8.00–Conservatives
8.30–Rendezvous
8.45–Harold Diggon
9.00–Harvesters
9.30–News

CRCV, VANCOUVER—1,100 Kilocycles

CBC Network.

CJOR, VANCOUVER—600 Kilocycles

5.10–News
5.15–Uncle Mickey
6.00–Dinner Music
6.15–News
7.00–Stocks
7.05–Real Life
7.30–Financial
7.45–Guilty
8.30–Sports
10.30–Cowan's Orc
11.00–Wranglers
11.30–News
11.45–Slumber Hour

KOMO, SEATTLE—920 Kilocycles

NBC Red Network except:
9.30–Vocal
9.45–Life Stage
10.30–Music Hall

KJR, SEATTLE—970 Kilocycles

NBC Blue Network except:
6.30–News
6.45–Dinner Hour
7.30–Phil Duey
7.45–Jack and Jill
9.00–Washington
9.30–News

KNX, HOLLYWOOD—1,050 Kilocycles

CBS Network except:
6.45–Harmony
7.15–Easy Aces
9.00–Conversation
9.30–Musical
9.45–Headlines
12.00–Trans-Pacific
12.15–Pontrelli's Orc
12.45–Prima's Orc

KSL SALT LAKE CITY—1,130 Kilocycles

CBS Network except:
7.15–Jimmy Allen
8.30–Music Theatre
8.45–Melody
9.00–Pete MacGregor
9.15–Mayflower
9.30–International

KVI, TACOMA—570 Kilocycles

CBS Network except:
7.15–Insurance
10.00–Personal

7.30–Studio
9.15–Chmb of Com
9.45–News
10.30–Ballroom
12.00–Bedtime

Tomorrow

CFCT, VICTORIA—1,450 Kilocycles

7.30–Rise and Shine
8.00–Timely Topics
8.15–World Flashes
8.30–Chronometer
9.00–Shopping
9.15–Liberals
9.30–Flashes
9.45–Themes
10.00–Happiness
10.15–Hungarian
10.30–Art Farey
11.00–Alarm Clock
12.00–Classics
12.30–Flashes
12.45–Bing Crosby
1.00–Health
1.15–Liberals
1.30–Bookman
1.45–Musicale
2.00–Friendly Hour

CRCV, VANCOUVER—1,100 Kilocycles

8.00–Breakfast Hour
9.00–CP News
9.10–Male Chorus
9.15–Heart Songs
9.30–Concert
10.00–Gaieties
10.15–Grayson's Orc
10.30–Flowers
10.45–Records
11.00–Minstrels
11.30–Quartette
11.45–Piano
12.00–Monitor
12.15–Reflections
12.45–King's Orc
12.50–News
4.00–Rhythmic Age
4.15–Classics
4.45–Presenting

CJOR, VANCOUVER—600 Kilocycles

7.00–Rise 'n' Shine
7.45–Devotional
8.00–News
8.25–News
9.00–Kids
9.15–For Shut-ins
9.45–Women Only
10.00–Stocks
10.05–News
10.30–Barbara Blake
10.45–P.-T.A.
10.45–P.-T. Federation
11.15–Ma Perkins
11.45–Dance Hour
12.10–Stocks
12.15–Personal
12.30–News
2.00–Symphony
3.00–Voices
3.15–Stocks
3.30–Cowan's Orc
4.15–Tea Dance

KOMO, SEATTLE—920 Kilocycles

7.00–Top o' Morning
7.30–Feature
7.45–Blaufuss's Orc
8.00–Reveries
8.15–Mary Marlin
8.30–NBC
8.45–Ann Wells
9.00–Mystery Chef
9.15–Mrs. Wiggs
9.30–Other Wife
9.45–Plain Bill
10.00–Family Doctor
10.15–Dance Hour
10.30–Woman's World
10.45–Living Today
11.00–Pepper Young
11.15–Ma Perkins
11.30–Vic and Sade
11.45–The O'Neills
12.00–Singin' Sam
12.15–Cowboy Joe
12.50–Follow Moon
12.45–Guiding Light
1.00–Hollywood
1.15–Hazel Warner
1.30–Martha Meade
1.45–Cleo Brown
2.00–Woman's Mag
3.00–Pictorial
3.15–Ray Harrington
3.30–Van Loon
3.45–Parade
4.00–Varieties
4.45–Sharps, Flats

KJR, SEATTLE—970 Kilocycles

7.00–Church of Air
7.30–Vic and Sade
7.45–Gospel Singer
8.00–News
8.15–Christ'n Science
8.30–Joe Dumond
8.45–Annette King
9.00–Love and Learn
9.15–News
9.30–Concert
10.00–Dream House
10.15–Revue
10.30–Cecil Solly
10.45–Hello Peggy
11.00–Airbreaks
11.30–Farm and Home
12.32–Club Matinee
1.00–Mary Marlin
1.15–Lars and Lena
1.30–Orchestra
1.45–King's Men
2.00–Willson's Orc
2.30–Interlude
2.35–Tony Russel
2.45–The Escorts
3.00–Songs
3.15–Paul Carson
3.30–Food Magician
3.45–Soprano
4.00–Husbands, Wives
4.30–Chansonette

KNX, HOLLYWOOD—1,050 Kilocycles

7.30–News
7.45–Homemakers
8.00–Keeping Fit
8.15–Family
8.30–Helen Trent
8.45–Our Gal
9.00–Feature Time
10.00–Big Sister
10.15–Real Life
10.30–News Parade
10.45–Myrt and Marge
11.00–Mary Taylor
11.15–Bill Wright
11.30–Housewives
12.00–The Gumps
12.15–Kitty Kelly
12.30–Home Town
12.45–All Year
1.00–Woman's Forum
1.15–News
1.30–Syncopators
1.45–Children
2.00–Musical
2.30–Newlyweds
2.45–Neighbor
3.00–Western Home
4.00–Music Hall
4.30–Pianist
4.45–Melodic

KSL, SALT LAKE CITY—1,130 Kilocycles

7.00–Tunes
7.30–Shopping
7.45–Home Makers
8.00–Sally May
8.15–Varieties
8.30–Helen Trent
8.45–Our Gal
9.00–Feature Time
10.00–Big Sister
10.15–Mary Taylor
10.30–News Parade
10.45–Myrt and Marge
11.00–Timely Tips
11.15–Postscripts
11.30–Melody
11.45–International
12.00–Mrs. Chapman
12.15–Kitty Kelly
12.30–Concert
12.45–Agricultural
1.00–Words, Music
1.30–Syncopators
1.45–Melody
2.00–Movie Time
2.15–International
2.30–Words, Music
2.35–CBS
2.45–Rhythm
3.00–Ensemble
3.15–Merchants
4.00–Hammerstein
4.30–Junior
4.45–Orphan Annie

HOROSCOPE

"The stars incline, but do not compel."

TUESDAY, MAY 18, 1937

According to astrology this is a changeable day in which the tendency is towards instability in thought and action.

In the morning the mind should be keen to detect perils in business or governmental affairs. It is not a date for launching any important project.

Women may be difficult to please in the home or in the business world. They should not attempt to guide men, especially those in their families.

The rule favors aviation and indicates unprecedented travel in the air. Intensive activity in building airplanes is forecast.

Stars frown on labor, increasing unrest and extending organization. While victory is prognosticated for many strikes, there is a portent of serious implication.

Old persons are counseled to safeguard their health with unusual care all through the warm weather. The hot days will be dangerous for many past middle age.

In many parts of the country the summer is to be marked by sudden changes and high temperatures. Crop damage may be widespread.

The seers caution residents of the United States against self-deception regarding international relations and ability to enforce neutrality regulations.

Persons whose birthdate it is have the augury of a year of journeys and emotional upsets. Change in mental processes may be apparent in certain men and women.

Children born on this day probably will be deep thinkers, serious in their aims and extremely ambitious. Subjects of this sign of Taurus reach the heights.

Karl Goldmark, Hungarian composer, was born on this day, 1832. Others who have celebrated it as a birthday include Bertrand Russell, writer and philosopher, 1872, and John Wilson (Christopher North), Scottish author, 1785.

(Copyright, McClure Newspaper Syndicate)

WELL-KNOWN JAMAICAN DROWNED

Kingston, Jamaica, May 17.—The body of Stephen A. Hill, associate editor of the Kingston Gleaner for many years, was found in Kingston Harbor yesterday. He is believed to have fallen from Victoria Pier and drowned.

AFRAID to LOVE

by MARION WHITE © 1937 NEA SERVICE, INC.

CAST OF CHARACTERS

JOAN BARRETT, heroine, secretary to John Hendry.
JOHN HENDRY, mining investment head.
BOB ANDREWS, Hendry's junior partner and Joan's fiance.
SYBIL HENDRY, socialite, John Hendry's niece and Joan's rival in love.
PHILIP HENDRY, Sybil's brother.
DOROTHY STARKE, Joan's girlhood friend.
CHARLES NORTON, California mining promoter.

Yesterday: Joan attends a party given for her by Dorothy and a fortune-teller warns of a "tall, dark man and death."

CHAPTER XIII

Joan came into the office Monday morning with a song in her heart. She was glad to see her desk in its accustomed place, glad to notice the work that was piled high on one corner of it. She wasn't dreaming, then. Everything was as she had left it the Friday afternoon before. But so much had happened over the week-end—so much that was glorious and beautiful and utterly unbelievable—that she expected at any moment to awaken and realize that it had all been a fleeting, beautiful dream.

First of all there had been Dorothy's wonderful party, and the enormous chest of gifts, which she had wrapped and unwrapped a hundred times since, to be sure they were real. Which she and Bob had examined together, too, on Sunday morning, joking about them, teasingly, though their hearts were filled with the bright vision that the gifts were inspired.

On Saturday evening, Bob had taken the two girls to dinner at the Inn—a quiet little dinner, he suggested, because they were still too excited over the party that afternoon. But Millie and Jim Sanders had arrived much earlier, and the quiet little dinner developed into a gala festival for the future Mr. and Mrs. Robert Andrews.

Whatever misgivings Joan might have had following Sybil's tea, they disappeared after Saturday night.

"You'll be the most popular young matron in Green Hills," Dorothy assured her, as they sat on her bed for one final summing up of the day's activities before retiring. "You should have heard the lovely things the women said about you . . . It certainly was surprising, considering the way you captivated their menfolks."

"You've done it all for me, Dorothy," Joan replied, gratefully.

"Rubbish" But she kissed her good-night tenderly, and wished her sweet dreams of the future.

Sunday morning Bob drove Joan up into the hills from which the town received its name, and there he pointed out the plot of ground which he wanted to buy for their future home. Half an acre, it was, high on a hillside, overlooking the town, with a view of the entire countryside for miles around. They could see Manhattan, too, its gleaming towers outlined clear and sharp against the bright sky. A thousand pine trees dotted their home-spot, and today tiny drops of moisture sparkled on their branches.

Over it all, a quiet peace prevailed, and the hilltop became a veritable fairyland of magic beauty.

"Like it, darling?" Bob whispered eagerly.

"Its as close to Heaven as we could get!" she replied breathlessly. "Can we ever afford it?"

"Afford it?" He smiled gaily. "All these years, waiting for you to come along, I've been saving up for it."

They went back to the real estate office and bought it immediately, and Bob's face tock on a grin that couldn't be erased—not even when a traffic officer, an hours later, gave him a ticket for passing two red lights.

After dinner, they drove over to see Mr. Hendry and tell him about it.

"So you bought the hilltop?" The old man chuckled. "Crazy young fool! Taking away the best secretary I ever had, in the bargain . . . Well, I suppose I'll have to make the best of it . . . get used to that hatchet-faced Miss Meade. Bless my soul, the way you young folks rush into things nowadays!"

But he was pleased, nevertheless.

He was still chuckling to himself this morning as he came in through Joan's office.

"So you're running off on Saturday," he said, for the twentieth time. "Think you can get all that work cleared up first? I doubt it. Not with your mind in the clouds the way it is . . . Heaven help you, young lady, if you get my investments all muddled. I'll take it out of your husband's pocket, so help me, I will." He laughed, continuing on into his own office. At the door he hesitated, and called back: "I'm expecting a Mr. Norton—Charley Norton—from Sacremento. Show him right in, will you?"

Remembering what Bob had said, Joan pondered over Mr. Norton. A close friend of Mr. Hendry's, yet this matter of the Bella Terra mine might be a little shady. Since Bob's return, he had said little about it, and she had not asked, probably because they were so completely involved with their own personal plans.

Norton arrived shortly after 10 o'clock. As he entered her office, she looked up in sudden surprise. She caught her breath sharply, remembering an old woman's words: "A tall, dark man. And Death."

Charles Norton was unquestionably the tallest, darkest man she had ever seen. He must have stood every bit of six feet four—a powerfully built giant of a man. He had a heavy mass of black hair, and his eyes were dark and piercing. As he looked at you, they seemed to burn deep into your mind, as if they could read one's most secret thoughts.

He was rough and rugged, and his well-tailored town clothes did not seem to sit well. Joan guessed that he fitted more easily into careless, outdoor apparel of a mining camp. The curious thing, she thought, was that there was so little indication of age about him. He might have been a young man in his middle thirties, his skin coarsened and weather-beaten from constant exposure to the outdoors. Or he might have been a man in his sixties, permanently hardened against the ravages of time and the elements. Considering that he was a lifelong friend of Mr. Hendry's, it was more likely that he was in his sixties.

Joan ushered him into Mr. Hendry's office and the two men greeted each other heartily. She shut the door and returned to her desk. For a moment she stood there, thinking, against her will: "A tall, dark man. And Death."

She forced herself, presently, to get to work. She was being ridiulous. Utterly ridiculous. It was the man himself, she decided, whose personality haunted her. He was so strong, so dark, so unfathomable. She understood why Bob did not like him. She did not like him either. She smiled at that realizing that if St. Peter himself came down and walked the earth, and Bob did not like him, she would have found an instant reason to substantiate that dislike.

An hour or so later, Mr. Hendry's buzzer over desk sounded. She picked up her notebook and went into his office.

Norton got up graciously and offered her his chair.

"We'd like to draw up an agreement," Mr. Hendry stated, "a sort of tentative option on the Bella Terra mine. Oh, this is Mr. Norton, Miss Barrett . . . There's a chair for you, Charley. Bring it over."

To Joan, he remarked, jovially, "You wouldn't think, would you, that Charley and I prospected together forty years ago? No, sir. I tell you, there's nothing like living in the open mountains to keep a fellow young . . . Now, about this option—"

He dictated for several minutes, interrupting himself occasionally to discuss some point more fully with Norton. Joan too kthe notes quietly.

". . . and be it further agreed that Jacob Small, sole owner of the Bella Terra mine, shall be paid—"

He broke off abruptly. "Say, Charley, I still don't see why he has to have forty thousand in cash. That's no way to do business."

Norton shrugged his enormous shoulders eloquently.

"I've tried to talk to the old fellow about that," he said. "But he's set. One of the old-timers, stubborn and ignorant. All he can understand is so many pieces of gold in his poke. If he could get the entire amount in silver dollars, he'd rather have it so. You know the type, John. They can't read or write to any extent, and a certified check is just a bit of paper to them. They want cold cash. I explained it all to young Andrews when he was out there. He tried to talk sense to Small, too."

"I know. He told me. Well, if that's the way it is, I guess we'll have to agree. Forty thousand dollars—even in cash—is dirt cheap for the property." To Joan, he said: "Fix that up for us immediately, will you? We want the lawyers to go over it this afternoon."

She took the notes back to her desk and began typing them. For half an hour or so she worked steadily.

Just before noon, Bob looked into her office.

"Have lunch with me?" he asked.

"Not today, dear," she said with disappointment. "I have to draw up this Bella Terra agreement."

"Norton's here, then?"

Joan nodded. "And I don't like him either," she said, smiling.

"Good. I'm glad we agree so amiably. I'll see you at 5 o'clock."

She finished the work without further interruption. Carefully she read it over, checking and rechecking figures and terms. Finally she took the completed sheets into Mr. Hendry's office.

The two men were talking quietly as she entered.

". . . there'll never be another partner like Jeremiah Jordan," Norton was saying, reminiscently.

Jeremiah Jordan! The name burned itself into Joan's memory.

"What happened to the fellow who did it?" Vaguely she heard Mr. Hendry ask the question.

"Oh, they got him, all right," Norton went on, complacently. "Convicted him on a clear-cut case. He was finally hanged at San Quentin . . . That must be all of ten years ago."

Somehow, Joan managed to place the papers on Mr. Hendry's desk and get out of the office unobserved. Back at her own desk, the room spun crazily, and terror once more held her in its icy, relentless fingers.

Jeremiah Jordan was the man for whose death her father was hanged at San Quentin, ten years ago!

(To Be Continued)

Etiquette

By ROBERTA LEE

1 If the dining car steward on a train places you at a table with strangers, should you greet them with a pleasant "Good Morning"?

2. What should you call a porter on the train?

3. If you wish to breakfast in your hotel room, for whom do you call?

4. Is it proper for the waiter to bring in a breakfast tray when you are still in a dressing gown?

5. Should a married woman sign the hotel register as "Lenore Webb Smith" or "Mrs. John Smith"?

What would you do if—

You were traveling and did not know what hotels in strange cities would meet your requirements—

(a) Ask a hotel manager in your home town for his recommendations?
(b) Ask friends who are familiar with hotels in those cities?
(c) Ask a taxi driver or policeman when you arrive in the city?

Answers

1. Yes, but that is all that is necessary.
2. "Porter," not the commonly used "George."
3. "Room Service."
4. Yes.
5. "Mrs. John Smith."

Best "What Would You Do?" solution—Either (a) or (b).

Almost 14,000 new books and new editions are published in England annually.

SPECIAL SALE

UTILAC

QUICK-DRY ENAMEL

May 12 to 19, Inclusive

On Can of Utilac 35c
One Rubberset Brush 25c
Regular Price 60c

On Sale for 25c and Coupon

Utilac is a four-hour-dry enamel that withstands boiling water, and may be used successfully on floors, furniture, woodwork and linoleum. Bring the attached coupon with 25c and receive this special value.

— COUPON —

Good for 35¢ on the purchase of 60c value in our sale of UTILAC.

Name .....

Address .....

—Paints, Lower Main Floor

DAVID SPENCER LIMITED

ALL

THESE FEATURES AT LOWEST PRICE IN

CHEVROLET

Trucks

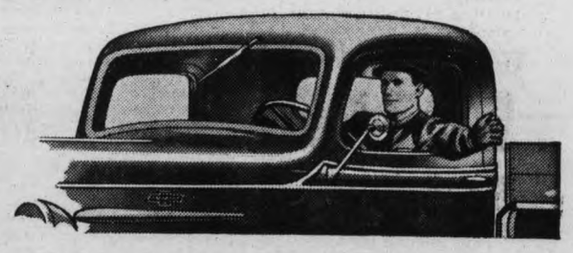

6-CYLINDER, VALVE-IN-HEAD SPECIAL TRUCK ENGINE. New, Improved, Power increased to 78 horsepower at 3200 r.p.m. . . . torque stepped up to 170 ft. lbs. at 800-1600 r.p.m.

ALL-STEEL TURRET TOP COUPE TYPE CABS. Smartly streamlined, fully insulated. Safe, compact and convenient. All windows and windshield equipped with safety glass.

PERFECTED HYDRAULIC BRAKES. Quick-acting, positive stops in all weather. Independent mechanical hook-up operated by hand lever.

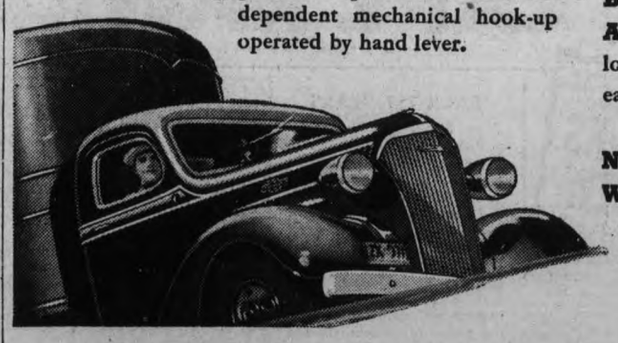

IMPROVED STEERING. New design worm and sector steering gear and front-end suspension make steering easier and surer. Ratio increased to 16 to 1.

BETTER LOAD DISTRIBUTION . . . AND GREATER LOAD SPACE. Bigger loads per trip . . . more trips per day . . . higher earnings per truck.

NEW SERIES OF LOW-PRICED FORWARD CONTROL TRUCKS. Wheelbases — 108-inches . . . 130-inches . . . 155½-inches . . . Gross rating 14,000 pounds.

CHEVROLET, alone in the lowest-price field, gives you *all* these necessary truck features. But Chevrolet does more than that . . . it offers buyers a worthwhile premium—a record of *proved* performance and economy that defies comparison.

If you are in the market for a truck . . . any truck from half-ton to 7-ton capacity . . . investigate Chevrolet . . . invest in Chevrolet. Here's a commercial vehicle that's easy to own and easier to operate . . . one that will last longer and wear well. Liberal allowance on your present equipment plus the convenient terms of the General Motors Instalment plan make purchase a simple business matter.

CT-37

INQUIRE FROM YOUR NEAREST CHEVROLET TRUCK DEALER

GRAND

CONSERVATIVE RALLY

TO-NIGHT

BROADCAST FROM

Crystal Ballroom, Hotel Vancouver

HEAR IT OVER

CFCT, VICTORIA, 8 to 9 P.M.

ALL VANCOUVER CONSERVATIVE CANDIDATES WILL SPEAK

"Save Our Province From the Grit Machine"

Coffee Makers

Genuine Silex Coffee Makers, for perfect coffee; 6 and 8-cup sizes, complete with stove, at one price..... **$6.45**

Popular Hotpoint model shown above. Special at only..... **$4.95**

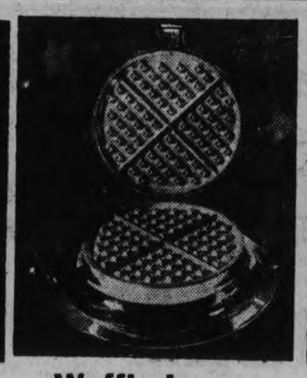

Waffle Irons

Popular Dominion Electric Waffle Iron, a beautiful table appliance. Extra special! Only..... **$4.15**

Combination Waffle Iron and Sandwich Toaster. Only..... $8.50

Sandwich Toasters

A special group of three popular models, values worth investigating . . . all guaranteed to serve long and well.

$1.68 $2.25 $3.15

Electric Curl-Irons

Attractive, daintily colored Electric Curling Irons of guaranteed quality. Complete..... **80c**

Electric Curling Iron and Comb Set. Special, only..... $1.00

No Phone Orders, Please

New Kitchen Clocks

Gaily enamelled Kitchen Clock with guaranteed electric movement. A genuine Westclox model, this is wonderful value at..... **$3.95**

MANY OTHER BARGAINS

Turnover Toasters

Guaranteed, Fortek Turn-a-Slice Toaster. A real value. No phone orders, please!..... **$1.65**

Popular Westinghouse Turnover Toaster. Special for only..... $4.40

EXTRA SPECIAL

Kitchen Mixer $19.95

The Dormeyer, a powerful new electric mixer with a number of wonderful features. Motor lifts right off to use with your own mixing bowls in making icings, etc. Powerful motor. Very versatile and really easy to handle. Two mixing bowls included in this offer. Ask for a demonstration of this grand kitchen help.

$1 DOWN AND ONLY $1 MONTH

The Refrigerator Buy of the Year!

Big new Super Power

WESTINGHOUSE

MODELS FROM **$179.50** Easy Terms Arranged

Greatest Value Ever Offered!

$5 cash and only $5 a month will put this wonderful Westinghouse bargain in your home immediately. The refrigerator buy of the year, it gives you a hermetically sealed, fully guaranteed unit plus nine square feet of usable shelf space, forty-four ice-cube capacity and famous Westinghouse engineering quality that makes it the finest investment and bargain we can recommend. The luxury and comfort of a Westinghouse electric refrigerator is an investment that can be made to pay for itself in no time. See this bargain immediately, as there is a possibility that this price will go up shortly.

$5 CASH—ONLY $5 A MONTH

THE B.C. ELECTRIC STORE

celebrates with a wonderful

Coronation Sale

HERE'S A CHANCE to modernize and save, even if you're short of cash! Easy B.C. Electric terms and the extra trade-ins we're offering make it no trick to snap up a bargain during this grand appliance sale. But hurry . . . these specials won't last!

SPECIAL PURCHASE! Lifetime Quality!

3-in-1 HOME LAUNDRY

COMPLETE!

WASHER, WRINGER, IRONER

$99.50 Easy Terms Arranged

The best home laundry offer we have ever been able to make, this special 3-in-1 unit comprises the heavily-enameled, sturdily-built "Bee-Cee" washer on the left, complete with the latest Lovell Pressure Cleanser and an up-to-date post ironer of the highest quality. The offer includes an allowance for your present electric washer, and specially easy monthly terms. LIMITED NUMBER ONLY, we are sorry to say.

See This Record Value

RARE RADIO BARGAIN!

NORTHERN ELECTRIC CONSOLE

A beautiful console model of remarkable performance. Airplane - type dial, automatic volume control and electro - dynamic speaker . . . with the well-known Northern Electric tone. Rich cabinet with angle tuning . . . no stooping. Trade-ins accepted. Easy terms. Cash price:

$49.50

Special Terms Arranged

WONDERFUL LAMP VALUES

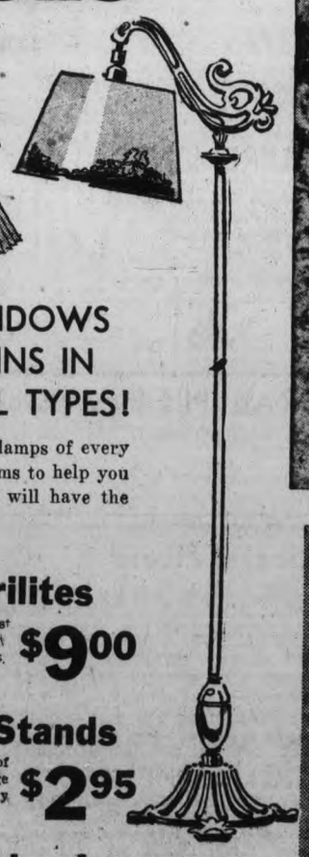

SEE OUR WINDOWS FOR BARGAINS IN LAMPS OF ALL TYPES!

Important savings on fine lamps of every style, with special easy terms to help you save. Shop early and you will have the widest choice.

3-Candle Trilites

Wonderful value, this . . . latest models in good taste, with new "Glasstex" pleated shades. Easy terms. **$9.00**

Best Bridge Stands

Here's a bargain! A group of beautiful, heavy metal bridge stands of the latest design, really unusual value. Come early. **$2.95**

Indirect Bridge Lamps

Excellent for reading and sewing, giving diffused downward light, and reflecting upward light. See our windows, and shop early for best choice. **$6.95**

TRY Our Sensational ROYAL SPECIAL

$35.95

The Cleaner That Is Breaking Value Records Everywhere!

Greatest vacuum cleaner bargain we have ever seen, this newest of Royals gives big cleaner performance and has every important feature. Sturdily built, it carries the full Royal guarantee. With this offer you get a complete set of popular Royal cleaning tools, free . . . and an allowance for your present electric cleaner. If you're looking for a cleaner bargain, here it is!

Set of Attachments, FREE

On Terms-$38.50 Only $2 Down $2.50 a Month

AUTOMATIC HOTPOINT CONSOLE

A WONDERFUL BUY

$135.00 INSTALLED FREE EASY TERMS

Without doubt, this is the most sensational electric range value ever offered. Specially built, this beautiful automatic Hotpoint Console is sleekly styled and finished in rich cream and ivory, trimmed with chrome. It features fully automatic oven heat control, and has every new improvement. Offered with FREE INSTALLATION—a saving of up to $50!—and a special allowance for your present range, regardless of its condition—$25 if you already have an electric range! See this wonderful bargain immediately, the value will amaze you.

$5 DOWN—CASH ALLOWANCE FOR YOUR OLD COOK STOVE

FINDLAY AUTOMATIC GAS RANGE

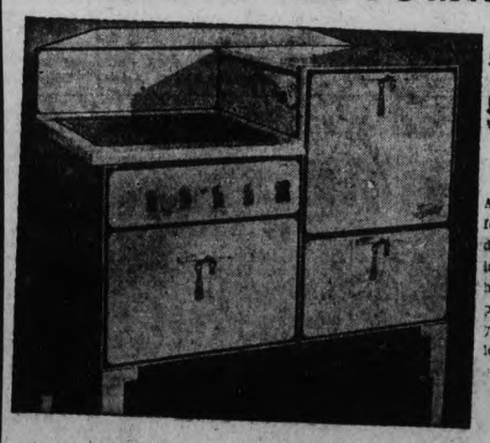

RECORD VALUE

$84.50 INSTALLED FREE EASY TERMS

A beautiful, roomy gas range that gives you every modern feature. Closed top, over four high-speed burners of the latest design, with touch-button lighter and exact control taps . . . large, very good oven with accurate temperature control and heavy insulation . . . separate, smokeless broiler, in a drawer, plus a roomy drawer for pots and pans. Sturdily built for years of carefree service, and finished in gleaming enamel, lovely to look at and no job to keep clean. Easiest of terms, on your regular B.C. Electric account.

ONLY $5 DOWN . . . . . $15 FOR YOUR OLD GAS RANGE

9 EXCEPTIONAL RANGE VALUES

4 BARGAIN MOFFATS
New table-top Moffat electric with rich grey and ivory finish; insulated oven, folding top, utensil drawer and every modern feature. A smart range and a grand buy. FREE INSTALLATION.. **$90**

Beautiful new Moffat electric, very roomy. Large, very good oven; warmer; utensil drawer; rich enamel finish; famous Moffat quality. Special with FREE INSTALLATION and big trade-in offer..... **$165**

Very smart Moffat four-burner gas range. Automatic temperature control; broiler; utensil drawer; steel cooking surface with famous VitaFlame burners. A real bargain..... **$99.50**

New Moffat console electric, very attractive model. Automatic temperature control; heavy aluminum griller; rich cream enamel. With FREE INSTALLATION, a snap at..... **$125**

2 HOTPOINT DEMONSTRATORS
These are exactly the same model we show in the right-hand column of this page, and are in first-class condition. Save $15! These are only..... **$120**

Brand New Gurney Gas Range with large oven, automatic temperature control, broiler, utensil drawer, closed top . . . attractive design and finish. A really good buy, with Free Installation and generous trade-in **$76.50**

1936 BEACH GAS RANGE—A very popular model with touch-button lighter, automatic temperature control, smokeless broiler and roomy utensil drawer. In tip-top condition, this is a bargain worth seeing. Free installation..... **$69.50**

NEW GURNEY CONSOLE ELECTRIC with automatic temperature control; high-speed, metal-encased elements, insulated oven; warmer and high shelf. Regularly $201.00, this fine electric range is wonderful value for..... **$125** (Free Installation)

Also a number of good used range bargains, from $39.50. All on easy B.C. Electric terms.

SEE OUR WINDOWS **B.C. ELECTRIC** Phone G7121

NEW TEST PROVES ECONOMY OF 1937 GAS RANGES

OUR TEST SHOWED THE NEW RANGE WITH ITS INSULATED OVEN AND NEW TYPE BURNERS SAVED UPWARDS TO 25% OF THE COST OF OPERATION!!!

IN an actual test conducted by our Home Service Department, we found that a new Moffat gas range cooked a complete dinner on 25% less gas than was used by an old-fashioned gas range! Indentical dinners were cooked on both ranges, using both surface burners and oven. Gas consumption was measured through a special testing meter. The old range used 75 cubic feet of gas . . . the new range used only 57 cubic feet. Think how much a modern, automatic, insulated gas range would save for you in a year!

See the Sleek New Models

FREE INSTALLATION

● Any new gas range you choose will be installed FREE, with special terms as low as $5.00 down, and a cash allowance for your present gas or fuel-type range. For full details of this special offer, phone the B.C. Electric Gas Department, Garden 7121.

● Ask also about the special 50c-a-month rental offer on automatic gas water heaters, and the step-down gas rate for cooking with water heating. B.C. Electric Gas Department. G 7121.

Gas THE MODERN FUEL

A B.C. Electric SERVICE

Read THE WANT ADS!

Decorated For Coronation

Don't feel chagrined if you don't recognize right away that it is a department store. The decorations to commemorate the Coronation of King George VI cost Selfridge's in London $125,000, and covered it with statuary, banners and murals.

Tells Canada's Part in Empire

J. B. Clearihue, K.C., Addresses United Empire Loyalists on Anniversary

Canada's responsibility and the part she should play in taking the lead towards assuring world peace by inviting the British Commonwealth of Nations in with the United States to recognize the League of Nations, was the subject of an address by J. B. Clearihue, K.C., entitled "Canada's Place in the Empire," given to United Empire Loyalists of Victoria on Saturday.

Mr. Clearihue spoke at a meeting at the home of Mr. and Mrs. Walter E. Adams, 1790 Beach Drive, held in commemoration of the landing of the Loyalists on May 18, 154 years ago.

Mr. Clearihue spoge of significant events for Canada in connection with the Coronation, including the crowning of King George as King of Canada, the swearing of the King to govern Canada according to the laws of Canada, the King's announcement that the Dominions were now free and equal partners with the United Kingdom and the fact that the United States had indicated it was more interested in the British Empire than any other country.

POSITION IN WAR

Mr. Clearihue discussed a question which he said would have to be faced in Canada sooner or later—what stand would Canada take in the event of Britain becoming involved in a European war.

In this connection he saw four policies open to the Dominion. There could be an isolation policy in which Canada declared against war and refused to be drawn into it in self-defence, an isolation policy which would have the British Empire standing alone, trading within itself and severing foreign entanglements; a policy severing all connection with the Empire under which Canada threw in her lot with the United States or a policy in which Canada took the lead in bringing the rest of the Commonwealth in with United States to recognize the League of Nations and its efforts for collective security.

LOGICAL COURSE

The speaker felt this latter policy suggested the proper course for Canada and should be taken up immediately at the Imperial Conference.

The afternoon's programme also included a musical interlude in which Miss A. Hensley, Miss Queenie Tabor, Miss E. Morrison, Miss Dorothy Parsons, Miss Phyllis Beazelle and Miss Elsie Friend took part.

Mrs. A. C. Ross presided at tea and a vote of thanks to the host and hostess was moved by Col. T. E. Monk and Rev. E. F. Church.

In playing cards, the king of diamonds is shown holding a battle-axe in his hand instead of the sword carried by the rest of the kings in the deck. This was done in order to make it easier to distinguish the two red kings from each other.

Little Theatre Officers Named

At the regular monthly meeting of the Victoria Little Theatre Association on Friday night at the clubrooms on Rockland Avenue, the election of officers took place.

The following members were returned to office, by acclamation, for another year. H. J. Davis, president; Miss Mae Murray, secretary; H. J. S.

H. J. DAVIS

Reynolds, treasurer, and Les. Lamb, production manager. Others elected by ballot were for vice-president, Capt. B. O. Breton; assistant secretary, Miss Ann Breton; chairman of play-reading committee, W. B. Crawley; convener of social committee, Mrs. D. H. Whyte; convener of programme committee, Mrs. Duncan MacBride.

Members present then enjoyed two one-act plays the first "The Test," by Rose Fyleman, was done by the juniors, under the direction of Miss Audrey Wood. The second "In Our Stars," directed by W. B. Crawley, in which the following took part, Miss Cicely Holmes, Miss Kay Johnston, Mrs. "Pat" Fairweather and A. Long, Ed. McLaren and A. Goward.

Refreshments were served.

Coronation Oak Trees Planted

Ceremonies at East Sooke and Happy Valley as Royal Seedlings Planted

Happy Valley.—Happy Valley school grounds was the scene of an interesting Coronation ceremony, Friday afternoon, the occasion being the planting of an oak seedling from the Royal Forests.

Under the direction of L. B. Matthews, principal, the school sang O Canada and "The Maple Leaf Forever." Chas. Walker, chairman of the school board, gave an instructive talk on the uses of the oak in the Empire, especially for the navy requirements, and concluded by wishing success to the pupils.

Mrs. J. Trace, president of the Luxton and Happy Valley Women's Institute, expressed pleasure on behalf of that organization to be able to present the seedling, to commemorate the King's Coronation, and planted the tree.

EAST SOOKE

To celebrate the Coronation, a seedling oak from the Royal Forests, England, was planted in the grounds of the East Sooke Community Hall. The oak was presented to the East Sooke Farmers' Institute by the Department of Agriculture. Mr. Warren of "Inchkeith," East Sooke, planted the tree and made a few appropriate remarks.

SUICIDE IN ALBERTA

Edmonton, May 17.—Object of a police search a week ago when she wandered away from her home while suffering from a violent headache, Mrs. Gertrude Evans, forty-four, wife of Robert C. Evans, a farmer of the Clymont district, twenty miles southwest of Edmonton, was found dead yesterday in her home. A discharged shotgun lay beside the body. Her husband, two sons and a daughter heard a shot and found the woman with a wound through the heart. Police stated it was a case of suicide. A week ago the woman was found with friends in Edmonton.

The planet Mercury travels an oval-shaped orbit. Part of the time it races along at thirty-six miles a second, but on the curves it slows down to twenty-four miles a second.

The foghorn on a large lightship requires a seventy-two-horsepower engine to work it; it can be heard for twenty miles.

Hudson's Bay Company.

INCORPORATED 2ND MAY 1670.

Cash and Carry Food Specials

ONE DOZEN SUPER SPECIALS FOR TUESDAY ONLY

CANADIAN WHITE SPRING SALMON, No. 1 tall tin 7c	AYLMER WHITE CORN, 2s, 2 tins 19c
ROGERS' GOLDEN SYRUP, 2-lb. tin 14c	LARD, H B C Bulk, per lb 14c
ROYAL CROWN LAUNDRY SOAP, at ..... 5 cakes 19c	HEINZ PREPARED SPAGHETTI Medium tins ..... 2 for 23c
NABOB JELLY POWDERS, assorted, at ..... 5 pkts. 19c	DEL MONTE PINEAPPLE JUICE, 12-oz. tin 9c
SAANICH CLAMS, whole or minced, at ..... 2 tins 23c	BROOKFIELD CHEESE, ¼s, per packet 15c
	BACON, unsmoked, sliced; per lb 20c

HUDSONIA BUTTER, First Grade, per lb ..... 30c 3 lbs. 88c

Service Food Specials

PHONE ORDER SERVICE OPEN 8 A.M. DAILY
YOUR EARLY ORDER GREATLY APPRECIATED

PICNIC SHOULDERS, H B C Quality, smoked, per lb 15c

Side Bacon, sliced, lb ..... 29¢
Cheese, matured, per lb ..... 30¢
Eggs, Grade A Large, doz ..... 27¢
Baked Meat Loaf, sliced, lb., 28¢
Butter, Fraser Valley prints and Seal of Quality bulk, lb. ..... 31¢ 3 lbs. 90¢
Bananas, golden ripe; 3, 4, 5 to lb.; 3 lbs. for ..... 29¢
California Pears, extra fancy, per doz. ..... 70¢
Young Spinach, 3 lbs. ..... 25¢
Green Cabbage, 2 for ..... 15¢
Head Lettuce, 2 for ..... 15¢
New Peas, 3 lbs. ..... 25¢
New Carrots, 4 bunches ..... 25¢

OUR OWN MAKE POTATO SALAD, lb. ... 18c
OUR ALL-CHICKEN PIES, 2 for 25c
ROAST CHICKENS, Fresh Daily

SUNKIST ORANGES 2 doz. 69c

Royal City Peas, Choice Quality, size 3; reg. 18c, special, tin ... 15¢
Aylmer Pork and Beans, 27-oz. tin ..... 11¢
King Oscar Sardines, 2 tins 25¢
Turner's Green Cut Beans, 2 tins for ..... 25¢
Aylmer Rosebud Beets, No. 2 tins, each ..... 21¢

CANDY SPECIALS
Wrapped Mint Chews, ½ lb., 15¢
Assorted Jelly Beans, lb. ..... 19¢

SOMETHING NEW! CHRISTIE'S SPICED SUGAR COOKIES, 5 doz. for ..... 23¢

FREE: 1 full-sized 10-oz. packet of "HUSKIES," the new breakfast food, with 1-lb. tin MAXWELL HOUSE COFFEE for ... 39c

CLARK'S SOUPS
Vegetable, Tomato, Ox Tail, Celery, Green Pea, Consomme, Mutton Broth. Special at ..... 3 tins 23c

QUALITY SERVICE MEATS
OUR SPECIALLY CURED CORNED BEEF, delicious hot or cold, per lb 22c
Veal Chops, lb ..... 25¢
Pork Chops, lb ..... 26¢
Pork Sausage, lb ..... 18¢
Fresh Cod, lb ..... 10¢
Fresh Halibut, lb ..... 18¢
Cod Fillets, lb ..... 15¢

GIRLS' CHOIR WINS PRAISE

Warm Reception Given "Dido and Aeneas" Presented By Victoria High

An appreciative audience listened with much pleasure Saturday evening to a charming presentation by the Victoria High School girls' choir of the seventeenth century opera, "Dido and Aeneas," in the school auditorium.

For many months the choir had rehearsed this unusual opera under the direction of Stanley Bulley, assisted by Miss Ella Cameron, and the happy selection brought many requests for a repeat performance.

The opera is cast in the time of ancient Greece with the classical Greek dress and the classical simplicity of background and setting.

The effective costumes and beautiful grouping in all the scenes were most impressive.

Dido was sung by Elsie George, Aeneas by Mildred Duncan, and other parts were as follows: First lady-in-waiting, Ruby Webster; second lady, Kathleen Long; sorceress, Frances Wallace; first and second witches, Kathleen Long and Peggy Prisk; chief sailor; Irene Pearce Others in the cast were Halcyon Carson, Ethel Blenkinsopp, Audrey Abery, Allison Shrewsbury, Vera Wherrell, Norma Holdridge, Margaret O'Neill, Betty Southern, Sheila Graves, Evelyn Sheldrick, Irene Goguillon, Mary Litster, Norine Keatley, Dorothy Holt, Muriel Comber Brenda Smith, Marion Watson, Dorothy Wiltshire, Erminie Webber, Bernice Butteris, Jean Anderson, Margaret Lorbeer, Jessie McDowell and Merle Johnston.

Conservatives Dead, Says Don Smith

At Jordan River on Friday night Don Smith, C.C.F. candidate for Esquimalt, declared the election fight lay between C.C.F. and Liberals.

In support of his statement he quoted the figures in the Burrard by-election, when the Conservative leader, Dr. Patterson, had been put against the C.C.F. leader, Dr. Lyle Telford. Dr. Telford had finished nearly two thousand votes ahead of Dr. Patterson in that well-to-do constituency and that vote was going to be an indication of the relative power of the C.C.F. and Conservatives in the poll on June 1. The Liberals won the Burrard by-election.

He asked the audience to ask the Conservatives whether they favored reducing the relief scale. They said they were out to cut down taxation and government expenditures. If they were going to do those two things the unemployed were going to suffer.

He characterized the Conservative platform as coming "out of the ark" and said that a party which could produce such a platform in times of change was not only dead in ideas but dead in leadership. Last election the Conservatives had disguised themselves variously as non-partizans or independents. This time they had "taken off the false whiskers," but the real ones remained. The people of British Columbia had ceased to think of Conservative policies as a vital factor in the province.

He attacked the Liberal record and said the party had failed utterly to make good even their mild promises in 1933.

The chair was taken by H. W. Dickerson.

Liberal Heard At Shirley

Shirley, May 17.—A meeting was held in the Shirley Hall on Friday evening in the interests of the Liberal candidate for Esquimalt riding, C. E. Whitney-Griffiths, who was accompanied by Messrs. Moore, Walker and C. H. Helgesen. Mrs. Edwin Clark, president of the local association, was in the chair.

Mr. Whitney-Griffiths told of his work in the interests of the district during the last four years, and of many things making for progress which could be accomplished with the wholehearted support of the people of the district by the Liberal Government.

Mr. Moore stressed the value of opening up the west coast of the island by the building of the Ocean Highway, and preparing for the tourist traffic which would undoubtedly follow. The tourist industry would year by year replace the logging industry which would use up most of the merchantable timber in twenty years. It was not too soon to plan for this now, he said.

Mr. Helgesen dealt fully with the Marketing Act, and its need by farmers desiring of getting fair prices for their products.

Mr. Walker, vice-president of the district association, spoke of some of the problems affecting the district and of the Liberal candidate's ability to deal with them.

A jellyfish lights up because the secretion of luciferine comes into contact with oxygen in sea water.

Viceroy Mendoza introduced printing into Mexico in 1536.

Just Back-scratching, That's All It Is!

His rudder only three feet off the ground, his plane upside down, Count von Hagenburg, who won last year's international air stunting competition, tries out a new one guaranteed to send shudders up and down the spine of any judge of madcap air pranks. The Count in his swastika-decorated biplane gives his demonstration of how to plow an airfield at Rangsdorf airdrome in Germany.

Hudson's Bay Company.

INCORPORATED 2ND MAY 1670.

The BASIS for Your Summer Finery
LUXURIOUS LINGERIE by

KAYSER

They're all fashioned to fit snugly, but easily, and tailored with the well-known "KAYSER" skill. They provide a smart choice of fabrics and styles . . . full value for the money you pay.

● Vests
● Bandits
● Briefs
● Sport Shorts
● French Panties
● French Drawers

"OPALS"

Undies of dull-finished rayon, designed with a punched work effect. Particularly suitable for summer wear. Peachblush, white.

50c

"CLIX" . . . .

A fine fabric in artificial silk dull-finish, pleasing stripe design. Tailored with utmost care. Peachblush 50c

SLIPS . . . .
OF MARVEL-TEX

Fine medium-weight rayon, guaranteed "Lockstitch," which ensures greater wearing qualities. Front shadow-proof panel . . . elastic back . . . adjustable straps and brassiere top. Roseblush and white $1

"GRANDEES" . . . .

Pure silk tricot ventilated in a dainty "zig zag" pattern. Cool as a summer breeze. Roseblush and white $1

—"Bay" Lingerie, Fashion Floor

"BE WISER—BUY KAYSER"

NOW "THE AVERAGE HOME" CAN ENJOY THE DISTINCTIVE BEAUTY OF

VENETIAN SHADES

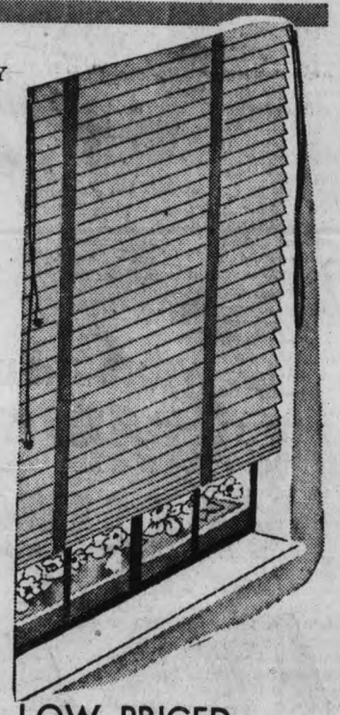

"The Bay" affords you this opportunity to adorn your windows with lovely Venetian Shades at almost undreamed-of low prices.

● Easy to install.
● Easy to manipulate.
● Easy to cast light up, down or across room.

Made in 14 separate sizes, at the following prices:

Sizes 23, 24, 25, 26 inches wide, by 65 inches long 4.25
Sizes 27, 28, and 29 inches wide by 65 inches long 4.95
Sizes 34, 35 and 36 inches wide by 65 inches long 5.75

Installation Charges Extra, 50¢ for First Shade; 25¢ for Each Additional Shade

For larger size shades we will gladly give you quotations. Phone E 7111, Drapery Department, Third Floor.

STAPLE REQUIREMENTS—LOW PRICED

FANCY BEACH TOWELS
Buy several for holiday use. Thick and absorbent. Size 20x40 inches. Each 29c

LACE TABLECLOTHS
Dainty and distinctive for your table. Size 67x88 inches. Each 1.49

HEAT-PROOF MAT SETS
Pastel shades and black or white. Boxed; 3 mats to set. Set 59c

LINEN LUNCH SETS
Made in Ireland . . . damask patterns . . . colored borders. Size 52x52 inches and 4 napkins. Set 1.95

UNBLEACHED SHEETS
Sturdy quality for everyday use.
Size 70x90, each, 1.19 Size 80x90, each, 1.29

28-INCH BALMORAL HIGHLAND TWEEDS
Perfect choice for smart outing clothes! Attractive hairy tweed, wide choice of shades. Yard 1.69
54-inch Taffeta Lining, guaranteed for 2 years, yard 1.00

—"Bay" Street Floor

Victoria Daily Times

SECOND SECTION — VICTORIA, B.C., MONDAY, MAY 17, 1937 — SECOND SECTION

Victoria United Wins Island Soccer Title

Sports Mirror

By PETE SALLAWAY

THERE is nothing serious about the soreness in Bob Feller's long right arm, according to himself and the Cleveland Indians' management, but many of the experts around and about are shaking their heads and saying that he will have this lingering ache after each game he pitches.

Naturally, Feller's long idleness, after he strained his arm in his first appearance of the 1937 season, worried Cleveland's fans, who are rather excitable citizens. They began fearing the worst after a week.

But Business Manager C. C. Slapnicka, Manager Steve O'Neil, Trainer Lefty Weisman and Master Feller himself have all taken turns in trying to assure the public that everything's going to be all right.

Some experts, however, insist that this is just one of the many sore arms that Feller is going to have this season. They don't like his delivery. . . . "He uses an exceptional wrist and arm snap on the ball and it strains the muscles," says Umpire George Moriarty, for one.

"There's nothing wrong with his delivery," Manager O'Neil retorts. "He's just got a sore arm—every pitcher gets a sore arm now and then."

One gentleman close to the Cleveland affairs blames the sore arm on the pitching mound in League Park here. It wasn't Feller's fault, at all.

"You see," says the gentleman, "the mound had just been built up after being leveled during the football season and the ground wasn't firm. The dirt would give way when Feller put his foot down and he was thrown off stride. It caused him to be a little wild and the extra effort of trying to overcome this handicap put too much of a strain on his arm."

Walter Johnson, who never had a sore arm in a score of years of truck-horse work, thinks that Feller's delivery is deceptive. . . . . He lets the ball go in such a manner and in such a position," says the old Big Train, "that his chest is right in the background and the batter has a hard time picking out the ball against such a setting."

Al Schacht, the comedian coach who pitched five double-headers in the International League in 1915 before he picked up a permanent sore arm, sees nothing to be alarmed about over Feller's condition.

"I had more sore arms in my day than an octopus says Schacht.

Robers Hornsby, who has seen his St. Louis Browns succumb to Master Feller's swing music, doesn't find there's so much wrong with his rhythm, but he doesn't think the young fellow is going to be a winning pitcher this year. . . . . "He'll have one bad inning a day—at least one—just like he did against us in that game when he hurt his arm. He's still too wild and a little flustered with men on bases. One base hit is liable to beat him on a half-dozen occasions during a game. He won't win any twenty games this year by a long shot. But he will in time to come."

Clark Griffith, who handled the great Johnson in his early days and led the American League pitchers himself once, although he never had anything more than his fingerprints on the ball, doesn't think that the Cleveland management should worry over whether Feller has a change of pace. . . . . "They should just concentrate on him improving his curve, his control, and the way he stands in the box."

NORTH SHORE LOOP CHAMPS

Defeat New Westminster 2 to 1 to Cinch Intercity League Soccer Title

Vancouver, May 17.—North Shore United clinched the championship of the Inter-city Soccer League Saturday, as they whipped New Westminster Royals, 2 to 1, and hoisted their total points to fifteen, out of reach of the nearest threat—Nanaimo City.

There was little to choose between the teams, despite the fact that Royals, last year's Dominion champions, presented a strange line-up. The winners, however, were just value for their one-goal triumph.

McManus opened the scoring for North Shore midway through the first half, but shortly after McDonald, Royals' outside left, equalized and at half-time the score was still tied.

Jimmy Spencer netted the winning goal from a penalty kick awarded against Wheeler for pushing McManus in the back as the centre was in the act of heading a cross from Young.

The Rainbow Rifle Club held its weekly shoot Saturday and scores out of a possible 100 were as follows:

A class—H. Brown 99, J. Bath 97, C. Bates 96, W. Acland 96.

B class—P. McKenzie 89.

C class—A. Gillies 87, D. Larkey 86, B. Campbell 86, J. Kelcey 81, and Mason 81.

Eddie DeCosta Nets Two Goals To Beat Nanaimo

Score Is 2 to 1 in Second Game of Championship Up-island Yesterday

Cup Presented To Roy Barnes

By Staff Representative

Nanaimo, May 17.—Eddie DeCosta's terrific drive from thirty yards out which caught the side of the post and rebounded into the net, twenty minutes after the second half opened, gave Victoria United 2 to 1 victory over Nanaimo City here yesterday afternoon. The triumph gave the Victoria eleven the island soccer championship.

In lifting the title the Victorians gained possession of the battered Vancouver Island Football Association Challenge Cup, which had not been competed for since 1921 when Cumberland won it for the third consecutive season. The cup was presented to Roy Barnes, Victoria captain, after the match, by Alderman J. Kerr.

The first game of the best-of-three series played at Victoria resulted in Nanaimo suffering a 5 to 0 setback.

PLAY HARD GAME

Although without two of its regulars for the match, George Payne, outside left, and John Watt, centre forward, the Victoria squad played a hard, bustling match. Nanaimo had just as many scoring chances as Victoria but their forwards lacked finish.

For the first ten minutes the Nanaimo forwards held play in the United territory and attempted to beat Goalie DeCosta with a number of well-directed shots. The visitors finally succeeded in warding off the opening offensive and returned play to the other end. For ten minutes they tried but disorganization ruined their scoring chances. When Nanaimo finally came back on the attack again it was to score. Twenty-three minutes had expired when Jimmy Knight, inside right, passed to Uke Grey on the right lane. The winger drove it past DeCosta to give Nanaimo a one-goal lead.

At the other end Noel Morgan's hard drive from the wing was stopped by Goalie Johnson, as Victoria began to put on the pressure. Ten minutes after the opening tally the score went into a 1-to-1 tie. Terry Peers, Victoria inside right, lifted a long pass down the field to Eddie DeCosta, centre forward, who manoeuvred into position and fired. It was a powerful shot, ploughing into the net just out of the way of the reaching hands of the netminder. Play was fairly even for the rest of the half, with no further scoring.

SECOND HALF

The red and blue visitors began to work in earnest for victory when the second half opened. Three wild shots whistled past the Nanaimo posts before the home club gained possession and streaked down the field where Thompson muffed a goal attempt. The Victoria forwards swept in on the Nanaimo goalie. "Scotty" Robinson took the shot, but Johnson, who turned in a fine performance, instead of waiting for the ball to come to him advanced to meet it and went to the ground to capture it and then cleared.

At this stage of the game Nanaimo got away one of their attacks and the Victoria goalie cleared Forrester's shot and Grey zoomed one over the uprights. Victoria soon drove them back and it was at this time that Eddie DeCosta registered the winning goal.

Eight minutes later the fans saw one of the most spectacular saves they will hope to see for some time. Louie DeCosta was responsible. The goalie was not prepared for Detton's foxy hard ground kick that came for the opposite corner of the net to which he was standing. There was plenty of steam behind the kick and the ball was getting ready to enter his net when DeCosta dived to gather in the leather. Nanaimo tried hard for the winning goal, but to no avail, the final score reading 2 to 1 in Victoria's favor.

J. A. Norman, Parksville, refereed.

The teams follow:

Victoria United—DeCosta, Leggett, Roper, Williams, Barnes, G. Robbins, Robinson, C. Robbins, DeCosta, Peers and Noel Morgan.

Nanaimo City — Johnson, Watson, Edmunds, Gavin, McGregor, Peffers, Sandland, Knight, Forrester, Thompson, Grey, Detton and Easterbrook.

Lacrosse Stars Leave For East

Vancouver, May 17.—Charging lack of harmony in their relations with the team, Jack Squires and "Beef" Smith, outstanding players in the Inter-City Box Lacrosse League, Saturday severed their connections with the North Shore Indian Lacrosse Club and left for their homes on the Six Nation Reserve in Ontario.

Both players rated high on the team's scoring list last season.

REACH SEMIS AT UPLANDS

H. Brynjolfson, V. Painter, A. Riches and W. Pomeroy Win in Title Golf

Vic Painter, defending champion; Harold Brynjolfson, a former titleholder; Alan Riches and Bill Pomeroy reached the semi-finals of the Uplands Golf Club men's championship as two rounds of match play were completed yesterday.

In the semi-finals to be played on June 6 over thirty-six holes Brynjolfson will meet Painter and Riches will go up against Pomeroy.

The quarter finals yesterday afternoon saw Painter eliminate Jack Bacon 3 and 2, Brynjolfson defeat G. K. Verley 4 and 2, Riches defeat Joe Barlow 4 and 2 and Pomeroy nose out Dr. C. N. Westwood 2 and 1.

Complete results follow:

CHAMPIONSHIP FLIGHT

Second Round

H. Brynjolfson defeated Col. A. F. M. Slater, 5 and 4.

G. K. Verley defeated W. H. Newcombe, 5 and 4.

Vic Painter defeated D. Fletcher, 7 and 6.

Jack Bacon defeated C. Brynjolfson, 1 up.

Alan Riches defeated L. J. Hibberson, 3 and 2.

Joe Barlow defeated R. L. Challoner, 3 and 1.

W. Pomeroy defeated Ed. Cuppage, 2 and 1.

Dr. C. N. Westwood defeated H. O. English, 4 and 3.

Third Round

H. Brynjolfson defeated G. K. Verley, 4 and 2.

Vic Painter defeated Jack Bacon, 3 and 2.

Alan Riches defeated Joe Barlow, 4 and 2.

W. Pomeroy defeated Dr. C. N. Westwood, 2 and 1.

FIRST FLIGHT

First Round

C. F. Thomas won by default from W. Herbert.

A. Woodcroft defeated R. W. Watson, 2 and 1.

J. F. Jeffrey defeated J. R. Angus, 4 and 3.

L. Roach defeated C. E. E. Slingsby, 5 and 3.

F. W. Goodman defeated Capt. W. E. Tapley, 2 and 1.

Dr. E. L. McNiven defeated James McIlraith, 4 and 3.

Fred Smith defeated J. R. Hibberson, 5 and 4.

L. E. Hanson defeated A. G. Craig, 6 and 4.

Second Round

A. Woodcroft defeated C. F. Thomas at the nineteenth.

L. Roach defeated J. F. Jeffrey, 1 up.

Dr. E. L. McNiven defeated F. W. Goodman, 1 up.

L. E. Hanson defeated Fred Smith, 2 and 1.

THIRD FLIGHT

Second Round

M. Cottet defeated J. A. Wiley at the nineteenth.

J. A. McKinnon defeated L. N. Harvey, 3 and 2.

E. Badminton defeated F. Boiston, 2 and 1.

A. E. James defeated Dave Sheret, 1 up.

SECOND FLIGHT

Second Round

J. Trenholm Dickson defeated J. H. Regan, 1 up.

R. Ard defeated C. H. Thomas, 1 up.

Ed. Mallek defeated C. Penzer, 5 and 3.

E. Davis defeated D. A. Matthew, 5 and 3.

Semi-final

J. Trenholm Dickson and R. Ard to play.

Ed. Mallek defeated E. Davis, 3 and 2.

FOURTH FLIGHT

Second Round

C. B. O'Neill defeated R. V. Jenkins, 3 and 2.

G. A. C. Weir defeated E. Wagg, 7 and 6.

B. Atkinson defeated G. C. Plowman, 4 and 3.

A. L. Collison defeated H. Ward, 3 and 2.

Semi-final

C. B. O'Neill defeated G. A. C. Weir, 3 and 2.

B. Atkinson defeated A. L. Collison, 3 and 2.

HOME RUN STANDINGS

Yesterday's homers: Henrich, Yankees; Ci Selign, Athletics, 1 each.

The leaders: Bartell, Giants, 8; Medwick, Cardinals, 6; Kampouri, Reds, 6; Johnson, Athletics, 6; Selkirk, Yankees, 5; Walker, Tigers, 5.

League totals: National 89, American 71. Total 160.

VICTORIA IN GOLF VICTORY

Oak Bay Players Defeat Seattle Club Squad 81½ to 41½ in Interclub Match

Golfers from the Victoria Club defeated a large contingent from the Seattle Club 81½ to 41½ in the first half of their annual interclub match at Oak Bay on Saturday. The second half will be played at Seattle later in the year with the locals holding a forty-point lead.

Victoria won the singles 37½ to 23½ and the fourballs 44 to 18.

In the feature singles match of the day Jimmy Todd, Oak Bay and city champion, defeated Lee Steil, who captured both the handicap and open titles in this year's Empress midwinter tournament.

Results, with the Seattle players first named, follow:

SINGLES

J. H. Ballinger 0, H. P. Hepburn 1.
T. A. Magee 0, A. G. Beasley 1.
L. R. Coffin 1, W. P. Bowden 0.
C. R. Harold 0, R. Peachey 1.
Miller Freeman 0, L. S. V. York 1.
H. J. Tillman 0, J. F. Dick 1.
L. C. Cragin 0, W. B. Leach 1.
Dr. Glasgow 1, H. L. Robinson 0.
C. E. Gates 1, J. Gray 0.
Dr. O. F. Lamson 1, T. O. Mackay 0.
H. Frame 0, W. W. Squire 1.
H. M. Bolcom 0, J. R. Morris 1.
W. Pigott 1, S. A. Haynes 0.
J. M. Riker 1, R. F. Castle 0.
C. J. Sebastion 0, W. L. McIntosh 1.
J. P. Mulder 0, H. G. Garrett 1.
F. S. Bayley 1, G. P. Melrose 0.
W. Hamphill 1, W. A. Hadley 0.
W. J. Ward 0, H. A. Tomalin 1.
H. H. McKee 0, A. Gillespie 1.
H. A. Rhodes 0, H. C. Morris 1.
L. Calvert 0, J. H. Wilson 1.
S. L. Russell 1, T. G. Roberts 0.
P. Pigott 1, A. S. G. Musgrave 0.
R. E. Campbell 1, A. Watson 0.
C. W. Adams 0, A. V. Macan 1.
A. Marion 0, J. F. Morrill 1.
C. W. Clarke 0, A. B. Crump 1.
A. H. Nordhoff 0, J. W. Ruggles 1.
A. A. Gray ½, J. D. Campbell ½.
E. L. Skeel ½, W. H. Haldane ½.
N. C. Jameson 0, R. H. Edgell 1.
T. Owens 0, W. Munro 1.
E. J. Bartell 0, W. B. Wilson 1.
F. N. Hicks 0, W. Lambert 1.
E. L. Mann 1, A. T. Goward 0.
H. L. Scott ½, J. E. Wilson ½.
L. W. Steil 0, J. E. Todd 1.
H. A. Fleager 0, Alan Taylor 1.
R. W. Allen 0, R. Morrison 1.
T. M. Green 1, G. M. Terry 0.
Frank Hull ½, W. R. Hobbs ½.
J. McCombe 0, C. G. Heisterman 1.
G. H. Parson ½, W. S. Campbell ½.
H. P. Pratt 0, H. E. Hunnings 1.
S. Mathews 0, L. C. Boyd 1.
L. Holfius 0, W. H. Molson 1.
Dr. Dowling 0, C. Stanier 1.
J. D. Headley 1, H. S. Beckton 0.
G. Malloy 1, J. Macdonald 0.
J. P. Hausman 1, C. F. Goodrich 0.
F. D. Hammons 0, F. M. McGregor 1.
Dr. Allen 0, W. Pinfold 1.
C. C. Gill 0, H. J. Crane 1.
W. F. Finn ½, R. V. Guthrie ½.
A. Littler 1, A. Buckle 0.
W. D. Macdonald ½, R. C. Field ½.
H. Witherspoon 1, J. Swalwell 0.
Waldo Hephill 1, D. Ball 0.
R. G. Wright 1, Frank Carter 0.
W. B. Nettleton 0, J. McCaffrey 1.

FOURSOMES

Ballinger and Magee 0, Hepburn and Beasley 2.

Coffin and Harold 0, Bowden and Peachey 2.

Lamson and Freeman 1, Mackay and York 1.

Hillman and Cragin 0, Dick and Leach 2.

Glasgow and Gates 2, Robinson and Gray 0.

Frame and Bolcom 0, Squire and Morris 2.

Pigott 1, Haynes 0.

Riker and Sebastian 2, Castle and McIntosh 0.

Mulder and Bayley 0, Garrett and Melrose 2.

Hemphill and Ward 1, Hadley and Tomalin 1.

McKee and Rhodes 0, Gillespie and Morris 2.

Calvert and Russell 0, Wilson and Roberts 2.

Pigott and Campbell 0, Musgrave and Watson 2.

Adams and Marion 0, Macan and Morrill 2.

Clarke and Nordhoff 0, Crump and Ruggles 2.

Gray and Skeel 0, Campbell and Haldane 2.

Jameson and Owens 0, Edgell and Munro 2.

Bartell and Hicks 0, Wilson and Lambert 2.

Mann and Scott 2, Goward and Wilson 0.

Steil and Fleager 0, Todd and Taylor 2.

Allen and Green 0, Morrison and Terry 2.

Hull and McCombe 0, Hobbs and Heisterman 2.

Parson and Pratt 2, Campbell and Hunnings 0.

Mathews and Hofius 0, Boyd and Molson 2.

Dowling and Headley 0, Stanier and Beckton 2.

Malloy and Housman 2, Macdonald and Goodrich 0.

Hammons and Allen 0, McGregor and Pinfold 2.

Gill and Finn 0, Crane and Guthrie 2.

Littler and Macdonald 2, Buckle and Field 0.

Witherspoon and Hemphill 2, Swalwell and Ball 0.

Wright and Nettleton 1, Carter and McCaffrey 1.

"Last Strike" On Charlie Pfirman

New Orleans, May 17.—Charles "Cy" Pfirman, fifty-six, former baseball umpire in the National League, died in hospital here yesterday.

Pfirman, an umpire for twenty-six years, worked more than 4,000 ball games. He retired in 1933. At one time he held the National League record for umpiring in 1,710 consecutive games.

New Rival For Feller

St. Louis, May 17.—A new baseball "Boy Wonder" has been discovered at Belleville, Ill.

Virtually unheard of outside local ranks before last week, Leslie Mueller, eighteen-year-old Belleville high school pitcher, worked out as a prospective star with St. Louis Browns Saturday.

"Big Time" eyes first were focussed on young Mueller last week when he struck out thirty batters to win a 5 to 4 twelve-inning decision over Livingston, Ill., High, and to prove it wasn't a freak, three days later he followed with sixteen strikeouts against Murphysboro and won, 12 to 1, in seven innings, allowing just one hit.

Another Comeback Fails

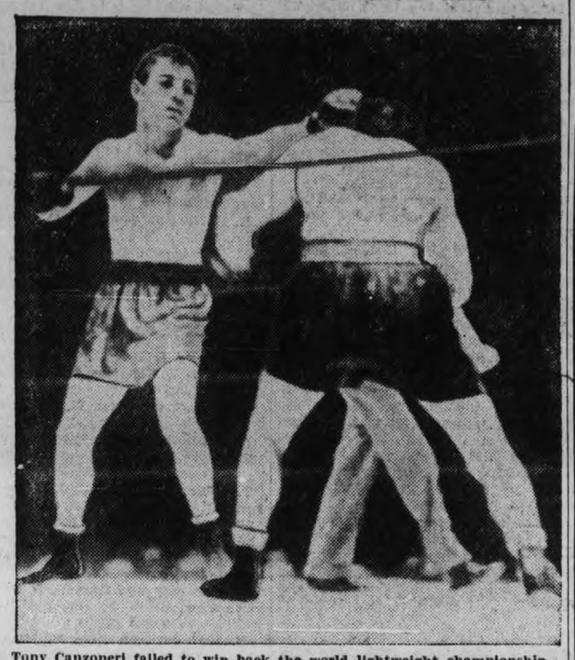

Tony Canzoneri failed to win back the world lightweight championship from Lou Ambers in a fifteen-round bout at Madison Square Garden. Here the little old veteran is landing a left jab on the side of Amber's face as the Herkimer Hurricane's left hook falls short.

War Admiral In Double Triumph

Brilliant Son of Man o' War Adds Preakness to His Kentucky Derby Victory; Noses Out Pompoon in Great Drive to Finish

Baltimore, May 17.—Out of War Admiral's flashing triumphs in the Kentucky Derby and the Preakness there shaped up today a feud of thoroughbreds that may become a classic of United States racing.

The other principal is the long-striding bay colt, Pompoon, the only horse that has ever been able to get up and run with the brilliant son of Man o' War as a three-year-old.

This strong-limbed son of Pompey from the stable of J. H. Louchheim was a length and a half behind the champion at the finish of the Derby. Yet, having proved he is a stayer, he came back at Samuel D. Riddle's sleek brown speedster in the Preakness Saturday at Pimlico with such force he made the race one of the greatest the historic "old hilltop" course has ever seen.

The two thoroughbreds, both in top condition, drove down the stretch neck and neck, outdistancing the rest of the field by lengths just as they had done in the Derby. It looked once as though Pompoon might win but War Admiral, responding with a quick burst of speed, showed his head well in front at the finish.

TRAINER DISAPPOINTED

In the crowd of more than 40,000 witnessing the thrill-packed contest was Cyrus F. (Danny) Clarke, who had trained Pompoon. Clarke heaved a disappointed sigh at the end of the race.

He soon had his determination back and his stable's challenge to the Admiral was:

"We'll catch him before the summer's over. You can bet we will."

When this statement reached Charlie Kurtsinger, War Admiral's jockey, it fell on doubting ears. The flying Dutchman answered:

"Well, he's still got to catch us."

Wayne Wright, who rode Pompoon in the Preakness, entered the argument with an assertion that "We'll beat War Admiral this season, probably in the Belmont Stakes, June 5."

TRACK IS SLOW

War Admiral had no such easy time as he did in the Derby, in which he beat Pompoon by one and a half lengths. He was driving all through the Preakness stretch, but by running the distance in 1.58 2-5 he strengthened his claim to America's three-year-old championship.

The track was a trifle slow from rains, yet the time was only one-fifth second slower than the Preakness record hung up by High Quest three years ago.

War Admiral was the shortest priced winner in the history of the stake. A $2 win ticket returned only $2.70. He paid $2.30 to place and $2.40 to show. Pompoon returned $2.40 and $2.70 to place and show respectively. Flying Scot, one of the outsiders in the wagering that favored little but the first two horses, paid 2 to 1 to show.

Golf Entries to Close Wednesday

Golfers intending to play in the British Columbia amateur championship, which opens at the Uplands Club on Friday are reminded that entries close with A. V. Price at 5 o'clock Wednesday. Competitors may file their ntries at the Uplands. Each entry must be accompanied by evidence of handicap and the entrance fee. The qualifying round will be over thirty-six holes. Match play will start Saturday with the final on Monday.

MRS. S. ENKE IS MEDALIST

Scores 88 in Gorge Vale Women's Club Championship Qualifying Round

Scoring an 88 to lead the field by sixteen strokes, Mrs. S. Enke, the former Peggy Allen, won the medalist honors in the qualifying round of the women's championship at the Gorge Vale Golf Club yesterday.

In second place with 104 was Mrs. H. H. Allen, with Miss F. Hill taking third position with 109.

The scores follow:

Mrs. S. Enke	88
Mrs. H. H. Allen	104
Miss F. Hill	109
Mrs. H. P. Hodges	110
Mrs. L. Silburn	111
Miss M. Hill	112
Mrs. D. W. Morry	115
Mrs. J. A. Mackinnon	117
Mrs. W. H. Liddiard	117
Miss E. Smith	118
Mrs. D. R. Hurdle	118
Miss G. Bentley	119
Mrs. A. Swan	128
Miss L. Blackburn	134
Miss L. Newnham	136
The above qualified.	
Mrs. A. Crefield	136
Miss V. R. Gleason	141
Miss I. Whittaker	169

THE DRAW

Championship

Mrs. S. Enke vs. Miss L. Newnham.
Mrs. Mackinnon vs. Mrs. Liddiard.
Mrs. Silburn vs. Miss Bentley.
Mrs. Swan vs. Mrs. Hodges.
Miss F. Hill vs. Miss Balnave.
Mrs. Hurdle vs. Miss M. Hill.
Mrs. Morry vs. Miss Smith.
Miss Blackburn vs. Mrs. Allen.

Second Flight

Miss Whittaker vs. Miss Gleason.
Mrs. Crefield, bye.
Matches to be played on or before May 30.

Victoria Lawn Courts to Open

Opening much earlier than usual the grass courts of the Victoria Lawn Tennis Club were in use yesterday for the first time this season.

They will be [illegible] week but will open again next Saturday for the long week-end and will be in use from then on, Secretary J. A. Jackson announced this morning.

An American tournament got under way yesterday but was called before completed due to rain.

Jimmy Hines Winner

Bloomfield, N.J., May 17.—Blond Jimmy Hines, big hitter from Garden City, N.Y., and a candidate for this year's United States Ryder Cup team, won his first metropolitan golf championship yesterday at the Forest Hill Field Club with a seventy-two-hole total of 279, one under par. His individual eighteen-hole scores were 68-71-70-70.

Victory was worth $750 in prize money to Hines. In second place, one stroke away, came lanky Henry Picard, Hershey, Pa.

New York Yanks Are Back On Top

Pacesetters In Major Baseball

AMERICAN LEAGUE

Batting—Bell, Browns, .462.

Runs — Walker and Gehringer, Tigers, 21 each.

Runs batted in—Walker, Tigers, and Bonura, White Sox, 26 each.

Hits—Bell, Browns, 36.

Doubles—Bell, 11.

Triples—Stone and Kuhel, Senators, 4 each.

Home runs—Johnson, Athletics, 6.

Stolen bases — Appling, White Sox; Pytlak, Indians, and Chapman, Senators, 5 each.

Pitching—Pearson, Yankees, and Marcum, Red Sox, 4-0, each.

NATIONAL LEAGUE

Batting—Medwick, Cards, .473.

Runs—Medwick, 22.

Runs batted in—Medwick, Cards, and Demaree, Cubs, 27 each.

Hits—Medwick, 43.

Doubles—Medwick, 13.

Triples—Vaughan, Pirates, 6.

Home runs—Bartell, Giants, 8.

Stolen bases—J. Martin, Cardinals, 8.

Pitching—Hubbell, Giants, and Bowman, Pirates, 5-0 each.

World Champions Regain Lead in American League Baseball By Beating Philadelphia 8 to 4; Boston's Bees and Red Sox Win Extra Inning Tilts

Pie Traynor's Pittsburgh Pirates, for years one of the outfits that had the stuff and didn't know what to do with it, have reversed themselves and, at their current pace are going to be about as easy to catch as Jesse Owens. Continuing to show their new-found "zip" they knocked off the St. Louis Cardinals again yesterday 2 to 1 to take a three-and-a-half-game hold on first place in the National League.

Joe McCarthy, whose New York Yankees didn't give him any cause to smile on their just-concluded western whirl, found the clouds disappearing as his revamped line-up regained first place in the American League by topping the Philadelphia Athletics 8 to 4 before 38,728 fans, largest Shibe Park crowd since the championship days of '29, '30 and '31. Rookie Tom Henrich did the heavy clouting and Red Ruffing made a seven-hit 1937 pitching debut.

Cleveland's Indians, by dropping a 6 to 4 decision to the White Sox in Chicago, maintained their record in their away-from-home games this season. So far, they've played four, and have lost four times.

GIANTS BEATEN

The New York Giants, still third in the National League, would be a lot higher if they could get by these second-division outfits. Claude Passeau blanked them 6 to 0 for the Phillies yesterday, marking the eighth time out of eleven losses this year that the league champions have been belted around by second-division trouble-makers.

For a few moments, things looked brighter for Charley Grimm yesterday, with Catcher Gabby Hartnett and Pitcher Tex Carleton returning to the Chicago Cubs from the hospital list. But Hartnett went right back on with a split finger, and Carleton, as relief pitcher, lost a 3 to 2 decision to the Cincinnati Reds. Chick Hafey, at bat for the first time in two years, drove in the winning run with a fly in the ninth.

Two distance battles marked the programme, with the Boston Bees nosing out Brooklyn and Van Mungo 3 to 2 in twelve innings, and the Boston Red Sox socking Washington's slipping Senators 6 to 5 in eleven innings.

Detroit's Tigers finally clicked against the St. Louis Browns with a 5 to 4 win as Roxie Lawson came through with his fifth pitching triumph.

COAST LEAGUE

Lefty O'Doul's trained Seals headlined the Pacific Coast baseball show today.

They just missed making a clean sweep of their seven-game series with Oakland by splitting a double bill yesterday. The Seals won the first game, 10 to 6, but the Acorns came back to win 1 to 0 in the nightcap.

Dividing a twinbill the San Diego Padres pushed the Sacramento Solons out of first place into second. They lost the opener 4 to 1 and then reversed the score in the second game. Portland took a pair from the Mission Reds, the first, a ten-inning argument, 9 to 7, and the second, 5 to 4.

Seattle pounded out a 16 to 3 win over Los Angeles in the first game but dropped the second, 4 to 1.

NATIONAL LEAGUE

	R.	H.	E.
Chicago	2	7	0
Cincinnati	3	11	0

Batteries — Root, Carleton and Hartnett, Bottarini; Hollingsworth, Brennan, Hallahan and V. Davis.

	R.	H.	E.
St. Louis	1	6	1
Pittsburgh	2	7	0

Batteries — Weiland, Winford and Ostrowski, Owen; Bowman and Todd.

	R.	H.	E.
Philadelphia	6	9	1
New York	0	5	2

Batteries — Passeau and Wilson; Melton, Gumbert, Smith and Mancuso.

	R.	H.	E.
Brooklyn	2	10	0
Boston	3	14	0

Batteries — Mungo and Spencer; Macfayden and Lopez.

AMERICAN LEAGUE

	R.	H.	E.
New York	8	10	0
Philadelphia	4	7	1

Batteries — Ruffing, Murphy and Dickey; Caster and Brucker.

	R.	H.	E.
Boston	6	12	0
Washington	5	11	3

Batteries — Marcum, Ostermueller, Wilson, McKain and R. Ferrell;

(Turn to page 19 column 3)

ISLAND WINS SOCCER TITLE

Defeats Saanich Native Sons 6 to 3 in Saanich League Final

James Island soccer eleven won the Norman Whittaker Cup, emblematic of the Saanich and District Football League championship, yesterday afternoon when they defeated Saanich Native Sons 6 to 3 in the final at Hampton Road Park. The Sons were in front 2 to 1 at half-time.

The Islanders went into the lead when John Maule sagged the hemp with a terrific drive, but the Sons came back strong to register a pair of goals, with Vincent Bartleman and Albert Henry doing the scoring honors. The score stood thus at the halfway mark.

The scoreboard read a 2 to 2 tie not long after the second half opened when Bill Thompson tallied the equalizer for the Islanders. The Island club took over the lead, soon after, on R. Rivers' goal but again the score was deadlocked when Bartleman placed the leather between the posts for the Native Sons.

During the final ten minutes of the tussle James Island ran roughshod over their opponents and before the finishing whistle sounded had advanced their score to six goals. The last three goals were scored by Maule, Thompson and J. Bond.

Joe Obee refereed.

WALLACE WILL FIGHT TONIGHT

Toronto, May 17.—Basing his hopes on the fact he's considerably heavier and stronger than the last time he met Gordon Wallace, Toronto's Frankie Genovese is confident he'll trim the Canadian welterweight champion in their title bout here tonight. Both fighters have been resting since light workouts Saturday.

"You know I think I can beat Wallace," said the curly-thatched Italian as he strutted about a gymnasium. "I weighed only 140 when I fought him at Vancouver. It was close—he beat me. But not by much. I'm stronger now and heavier. I know more about the game—I think I've got a good chance."

But Wallace wasn't worrying about the Toronto boy's added strength. He felt sure he would retain his crown for himself and Vancouver. The champion weighed in at 146 yesterday while Genovese was slightly over the 147-pound limit. The Italian is sure he will be under the required mark by fight time.

Victoria City In Cup Football Win

Defeat Victoria West 5 to 1 in Final For Freddie Price Cup; Halkett and Youson Score Two Goals Each

Taking the lead in the first minute of play and holding it, Victoria City swamped Victoria West, league champions, 5 to 1 in the final of the Freddie Price Cup competition for first division soccer teams at the Athletic Park on Saturday afternoon. The final attracted a fair crowd.

On the afternoon's plays in the City were far the better club and in the second half had a big margin on the play. The back division of the West's was decidedly weak with the result Goalie Tommy Restell had his busiest afternoon of the season. Time after time the bustling City forwards were in on top of Restell and the five shots which beat him were clean goals.

The City held a 2 to 1 lead at half time.

FAST GOAL

Sweeping down the field from the centre-off the City jumped into the lead after forty-five seconds play when Thom beat Restell with a shot to the top of the net. The score came after a corner kick by Payne, Halkett heading the cross against the bar and Thom meeting the rebound. The Wests were playing with ten men at the time. Sage arrived on the field to bring the greenshirts to full strength.

The Wests launched a strong offensive. G. Barnes had a fine scoring chance on a cross from Dallimore but kicked over the bar. At the fifteen-minute mark the City went ahead 2 to 0, Halkett taking a pass from Thom, splitting the West's backs and beating Restell.

The Wests carried play back up the field and were awarded a penalty for hands by Roper. Robinson beat Rowe with a low drive for the greenshirts' only goal of the match. Lorandini went on the field for the Wests, replacing G. Barnes. Youson got away on a pass from Payne but shot into the side of the net. The Wests had an opening when John Watt was in the clear on a pass from Dallimore but instead of shooting, the centre forward slipped the ball back to the wing with nobody there.

SECOND HALF

Soon after the second half opened Rowe made a good save from Sage fisting his hard drive around the post. Minutes later the same player had a wide open net and shot across the goal-mouth. The City broke fast from the clearance and Halkett took a pass from Peers, went around Sweeney and caught the top side of the net with a hard drive. Youson made it 4 to 1 with a low shot that caught Restell out of position, the goalie running out of his net to try and block an expected shot from Payne.

Morgan got through with the City backs and raced towards the City goal only to shoot weakly and have Rowe make the save. There was a wild scramble in the City goal but the goalie came up with the ball and threw clear. After Sage had missed another open net John Watt drove in a hard shot but Roper was in the way.

Driving a low shot through a mass of players into the corner of the net Youson netted the City's fifth and final score.

Scotty McKay refereed.

The teams were:

Victoria City—Rowe, Moody, Roper, G. Robbins, C. Robbins, Youson, Peers, Halkett, Thom and G. Payne.

Victoria West — Restell, Sweeney, Bell, Thompson, R. Barnes, Sage, G. Barnes, Robinson, J. Watt, Noel Morgan, Dallimore and Lorandini.

Men's Shoes
By McAFEE
of
BELFAST and LONDON
CATHCART'S
1208 Douglas St. G 6111

QUOITS

Another of the popular singles handicaps was played at the quoiting Club's grounds Saturday afternoon, and some exceptionally good pitching was seen.

In the opening round T. Alexander defeated J. Leiper 21 to 19, D. McCaig won from T. Scoular 21 to 11, and in the best game of the afternoon J. McMillan Jr. defeated the veteran, J. Manson, 21 to 20. In the semi-final games T. Alexander defeated J. McMillan Jr. 21 to 16, and D. McCaig won from S. Watt 21 to 12. In the final game D. McCaig defeated T. Alexander 21 to 16. Next Saturday another singles handicap will be played at the same grounds.

TITLE GOLF TOURNAMENT

Semi-finals Reached in Men's Championship at Colwood; Keen Matches

Semi-finals have been reached in the annual men's club championship at the Colwood Golf Club with Alex Straith, Ross Hocking, Teddy Colgate and Art Christopher having gained the last four.

In the feature match of the quarter finals Straith went to the twenty-first hole to eliminate Alan Macey Hocking turned back G. Wilder 2 up; Colgate eliminated R. J. Darcus 4 and 3 and Christopher beat D. C. Gordon 1 up.

Complete results follow:

A CLASS

Second Round

A. D. Straith won from A. D. Macey twenty-first hole.

R. V. Hocking won from G. Wilder 2 up.

E. Colgate won from R. J. Darcus 4 and 3.

A. Christopher won from D. C. Gordon 1 up.

First Flight

B. P. Schwengers won from L. D. Rines 2 and 1.

D. Randall won from D. A. Macdonald 3 and 2.

A. C. Falk won from W. O. Corbet 2 and 1.

R. C. Elliott won from E. N. Horsey 4 and 3.

Second Flight

J. R. Kingham won from J. M. Wood 3 and 1.

W. C. Mearns won from B. Hunnings 3 and 2.

R. W. Mackenzie won from L. Glazan by default.

J. M. Sturdy won from T. A. Dennison 2 up.

Third Flight

H. Husband won from H. Mearns nineteenth.

D. Macgregor won from W. F. Masters 3 and 2.

Ken Sangster won from Dr. A. S. Webster 4 and 3.

G. Y. Simpson won from George Quincey 1 up.

B CLASS

F. H. A. Norton won from A. E. Osborough 2 up.

Dr. Coultas won from W. K. McCarter twentieth.

R. W. Lyons won from H. Hewlett 3 and 2.

A. W. McIntyre won from H. Hewlett 6 and 5.

First Flight

C. Denham won from L. Woodhouse 3 and 2.

J. C. Pendray won from Dr. Mitchell 1 up.

Dr. Keys won from A. B. Gonnason 2 and 1.

B. Hall won from B. Waude 2 and 1.

Second Flight

C. D. Pfender won from T. C. Moulds 1 up.

A. T. Reynolds won from R. B. Horton 1 up.

W. G. Crawford won from W. A. Sheret 3 and 1.

W. S. Thatcher won from L. Campbell 6 and 5.

Third Flight

D. Taylor won from B. R. Ciceri 1 up.

W. Findlay won from A. E. Williams 3 and 1.

P. E. McCarter won from D. A. Weir 2 up.

C. Earle won from A. K. Snell by default.

Cairn Best In Cowichan Show

An outstanding Cairn, Sue of Twobees, entered by the Conwood Kennels, took best in show honors in the Cowichan Station dog show held for the benefit of Boy Scouts of Cowichan on Saturday.

A collie, Misty Morn, benched by J. Galloway was awarded the prize for best opposite.

Approximately 100 dogs were shown in the event which gas generally considered highly successful.

J. Meldram won high favor for his judging and show officials, Mrs. C. A. McGee, convenor, Mrs. Q. Phillipowsky, and H. A. Rhodes of Cobble Hill, were warmly commended for the manner in which the function was handled.

SPECIALS

Special awards were made as follows: Best puppy in show, J. Galloway's Misty Morn, collie; best trick dog Clifford Ross. Trixie; best local owned, Bobby Parker's Rexie; best veteran. Mrs. Hogan's Estebal; fourteen-year-old Boston; smallest dog in show, Sidney Berril's Rex; largest dow in show, Biddy Worsley's Pippy; best scout handler, Ian Robertson with Tasso; best Girl Guide handler, Cecilia Fleetwood with Bruin; best Cub handler, Charlie Wilkinson with Bruf; best Brownie handler, Biddie Worsley with Baron; best in show, Conwood Kennels' Sue of Twobees, carn; best opposite in show, J. Galloway's Misty Morn, Collie.

RIFLE SHOOTING

Sergt.-Major W. H. Ruffell, marksman from Work Point Barracks, topped the Saturday shoot of the Victoria and District Military Rifle Association at Heals Range, when he dropped but four points at the three ranges, for a score of 101.

Scores follow:

	300	500	600	Total
Garrison—				
S.-M. W. H. Ruffell	34	34	33	101
S.-M. A. E. Evans	32	34	32	98
Q.M.S. W. B. McKay	33	34	31	98
Pte. C. Robins	35	33	29	97
Gnr. Rasmussen	34	33	28	95
Pte. Stephens	30	33	30	93
S.-M. W. H. Wood	29	33	30	92
Pte. Thorburn	36	33	27	90
Cpl. C. P. Dore	26	31	29	86
Spr. L. G. Brown	25	29	30	84
L.-Cpl. F. S. Ross	23	29	30	82
Pte. T. Carson	28	30	23	81
Pte. J. Richards	28	28	24	80
Canadian Scottish—				
Bdsm. F. Drysdale	32	35	32	99
Capt. D. O. Thomas	32	33	33	98
Sergt. A. E. Ashe	32	34	31	97
Capt. W. E. Tapley	32	33	32	97
Sergt. Drysdale	31	32	34	97
Mrs. Hugo Rayment	31	32	33	96
Bdsm. J. Culross	32	32	31	95
Sergt. C. Coutts	34	34	26	94
Sig. Sergt. J. S. Brown	31	31	31	93
Sergt. B. R. Fox	26	30	30	86
Pte. W. E. Drysdale	20	28	25	73
Cpl. Evans	24	24	23	71
Fifth B.C. Coast Brigade—				
Mrs. Hethey	33	32	34	99
Sergt. G. S. Carr	33	33	30	96
Lieut. J. E. Hutchings	30	32	31	93
Capt. B. J. Gadsden	30	32	25	87
Major F. Richardson	27	30	29	86
Naval Cadets—				
W.O. F. Gwilt	30	32	29	91
C.P.O. G. Meadmore	20	26	20	66
F. Ramsay	15	21	24	60

Ducky Medwick climaxed a week of heavy slugging yesterday by getting two hits in three chances to take over the lead in big league baseball's batting race. The Cardinal clouter boosted his average seven points to .473 to pass the American League lead, Beau Bell of the St. Louis Browns, and increase his National League edge to seventy-one points over second place Al Todd of Pittsburgh.

Standings of the leaders (first three in each league) follow:

	G.	A.B.	R.	H.	Pct.
Medwick, Cardinals	22	91	22	43	.473
Bell, Browns	19	78	14	36	.462
Cronin, Red Sox	17	71	12	31	.437
Walker, Tigers	21	86	21	35	.407
Todd, Pirates	21	82	9	33	.402
Brack Dodgers	21	86	20	34	.395

MAT SHOW ENDS IN NEAR RIOT

Referee Johnny Pears Chief Victim as Heavies Go Berserk Here

Fireworks flew at the Tillicum gym Saturday night as a pair of heavies went berserk. Referee Johnny Pears probably suffered most, for after being bounced around like a rubber ball, he looked much the worse for wear at the climax of the show.

The main event, which brought together Donald Clarke, Boston, and James Casey Morrisey, ex-Red Shadow, Memphis, terminated under near-riot conditions. The former shadow's unorthodox tactics lost him a fall to Clarke in the fourth round. Apparently the Bostonian had stood all the rough handling he was going to take from Morrisey. Coming out of his corner like a whirlwind in the fifth session he went after the ex-Red Shadow like a wildcat, showering him with unethical blows until he was almost helpless.

Referee Pears jumped in to interfere. Clarke, seeing red, threw the arbiter out of the way and continued his ferocious attack upon his almost cold opponent. The Scot kicked Morrisey out of the ring and followed him to continue his onslaught in the aisle. Again Referee Pears tried to interfere. The infuriated Clarke floored him twice with fists. Morrisey managed to clamber through the ropes again but slumped in his corner unable to continue. Pears painfully found his way back into the squared circle and raised the ex-Red Shadow's hand in victory. Then the Scot went wild. He attacked Pears venomously and the arbiter went out for the count. Eddie de Blaquiere, announcer, came to the rescue but Clarke fought him off and kicked away at Morrisey in his corner.

Donald Clarke weighed 225 pounds, eight less than his opponent.

George "Cannonball" Kitzmiller lost the special event to Steve Strelich, Hollywood, on a foul in the fourth.

Big Ben Morgan, bearded 320-pound wrestler from the Ozarks, made his debut before local fans and won in straight falls over Cowboy Malott, Calgary, in the semi-main event.

Young Doc Sarpolis and Young McGregor, local youngsters, fought to a draw in the opener.

SPORTS CLOTHES

Choose Them for QUALITY First!

Really good quality means smarter appearance and longer life for your sports togs. Let us show you our newest importations of English tailored sports coats and all-wool flannel slacks. Wilson prices are consistently moderate.

SPORTS COATS from $10.00
WHITE FLANNELS from $6.00
GREY FLANNELS from $5.50

W. & J. WILSON
Men's and Boys' Clothes Since 1862
Ladies' Sports Apparel—Dack's Shoes
1217-21 GOVERNMENT STREET G 5012

British Consols
COSTLIER .. MILDER .. TOBACCOS

THERE'S POSITIVE PROOF BEHIND STUDEBAKER'S DARING CHALLENGE!

THE 1937 DICTATOR IS

Canada's finest 6-cylinder car!

ACTUAL PHOTOGRAPH

AS LOW AS **$974** DELIVERED IN WALKERVILLE ONTARIO
Government Taxes, Freight and License Extra

STUDEBAKER has no criticism to make of any other 6-cylinder car. Studebaker simply makes the unqualified assertion that no other six offered in Canada, regardless of price, compares with the 1937 Dictator in money's worth!

Studebaker stands ready to take the witness stand in any court of public opinion and prove that the 1937 Dictator is a better looking, better built, better performing, safer, more comfortable, more economical car than any other six.

And that Studebaker challenge includes sixes that cost more than the Dictator as well as sixes that cost the same or less!

Put no money down on any six until you see and drive the Dictator . . . world's first six to offer the triple safety of a steel-reinforced-by-steel body, automatic hill holder and hydraulic brakes . . . world's first six offering the dual economy insurance of the gas-saving automatic overdrive plus the Fram oil cleaner . . . world's only six with non-slam doors that close lightly, tightly and silently! See the Dictator now!

JAMESON MOTORS' 6% BUDGET PLAN OFFERS LOW TIME PAYMENTS

JAMESON MOTORS LTD.
740 TO 750 BROUGHTON STREET
Distributors for Studebaker Cars and Trucks on Vancouver Island

THE LOWEST-PRICED CAR with 117 INCH WHEELBASE
PONTIAC

"It's the World's Quality Oil"

WARM DAYS AHEAD! Long and frequent trips on the open road. That means heavy work for your motor, at constant high speeds and high temperatures. For your own peace of mind, drain out that Winter oil now and put in Summer Grade Mobiloil.

It's the world's quality oil, specially developed for the fine cars of today by the world's leading group of lubricating engineers.

It's better because it's purer. The famous Clearosol Process of refining removes those impure elements which ordinary refining methods can't get rid of. And those are the very elements which break down and form carbon and sludge.

So Mobiloil means a cleaner motor, smoother-running motor. And because it is a 100% lubricant, you use less oil. Hundreds of motorists report savings of as much as 25% in oil consumption with Mobiloil.

Put your car in shape for Summer driving now. Stop in at your nearest Mobiloil dealer's. Drain and refill with the world's quality oil.

Mobiloil

GARGOYLE INDUSTRIAL LUBRICANTS, used widely throughout all branches of industry, are manufactured by the makers of Mobiloil.

341 DEALERS IN BRITISH COLUMBIA AT YOUR SERVICE

341 conscientious men who believe today's fine cars deserve the finest oil. You can expect their service to be as reliable as the products they recommend. Let one of these men put Mobiloil in your car now.

SOLD BY IMPERIAL OIL DEALERS — IMPERIAL DEALER — EVERYWHERE IN CANADA

WAR ON CATERPILLARS

USE ARSENATE OF LEAD OR "KATAKILLA"
For Aphis and Black Spot on Roses
NICOTINE SULPHATE — CLENSOL — EVERGREEN
For Mildew—ENGLISH "BOUISOL" OR "FUNGOFATE"
FERTILIZERS — SPRAYS — SEEDS

SCOTT & PEDEN LTD.
Phone G 7181 Corner Store and Cormorant Sts.
HAY GRAIN GROCERIES FLOUR FEED

GARDEN AND CAMP FURNITURE
HAMMO-COUCHES, spring back and seat, each $37.00
GARDEN UMBRELLAS, 6-ft., each, $4.95
HAMMOCKS, COTS, ETC.

F. JEUNE & BRO. LTD.
570 JOHNSON ST. PHONE G 4632

FIRST AID WEEK
MAY 16 TO 22
Resolve this week to guard your health always. Consult your doctor regularly.
Don't take chances—it doesn't pay.
Remember, Ask Your Doctor to Phone Terry's—the Medicine Will Be Sent at Once
TERRY'S LTD.
VICTORIA'S OWN DRUG STORE

ANOTHER LOT OF
HATS
GO ON SALE FOR
1.00
Values to $3.95. Mostly black, navy, royal and brown.
DICK'S
1324 Douglas St. Phone E 7552

See the New Improved
Aeroflame
SAWDUST BURNER
$39.50, Plus Small Installation Charge
A Complete Demonstration in Our Showroom
Colwood Wood Co. Ltd.
728½ Fort St. G 4044

BLUSO
THE WORLD'S BEST WASHING, BLEACHING, CLEANING AND ALL-ROUND HOME CLEANSER. Ask your tradesman today, 15¢ pkt.
Manufactured in the British Empire
Local Wholesale:
COLUMBIA PAPER CO. G 7164

E 6952
Reid's Mart
1317-19 BROAD ST.
For High-class Used Furniture
Inspection Invited

Sale Unredeemed Pledges
Pacific Jewelry & Loan Co.
Licensed Pawnbrokers
1212 BROAD ST (opp. Colonist) G 2724

Bicycle Outer Tires
On Sale at 85c
FEW DAYS ONLY
AARONSON'S 1328 Govt. St.

CANDIDATES TO BE HEARD

Twelve of the eighteen candidates in Victoria riding will be heard from platforms tonight discussing provincial election issues.

At the Oak Bay Theatre the Liberals will address a gathering at 8 o'clock with H. A. Beckwith in the chair.

The C.C.F. have called a meeting in the Chamber of Commerce auditorium where Grace McInnis will be the chief speaker in support of the party nominees.

At the Truth Centre Hall, N. Jacques, M.P., will be the headline speaker for the Social Credit party's candidates.

Tomorrow the B.C. Constructive's two candidates will be heard at a rally in the Chamber of Commerce with J. S. Taylor, M.P., and on Wednesday night the Conservative four will make their appearance at a meeting in Victoria West.

The Liberals tomorrow night will switch their scene to the centre of the city with a meeting for Ward Five at Liberal headquarters, Broughton Street.

Mrs. McInnis, who is the daughter of J. S. Woodsworth, National President of the C.C.F., will speak tomorrow night with the candidate for Esquimalt, Don Smith, at Cobble Hill and Bamberton and again at Sooke Hall on Thursday night.

Saturday's tag day, arranged by the Sir Matthew Baillie Begbie Chapter, I.O.D.E., netted the sum of $257, which will be devoted to the purchase of cod liver oil and other necessities for ill-nourished children.

BEDDING PLANTS
We cordially invite you to inspect our wide selection of BEDDING PLANTS
We Sell Direct—60¢ Per Flat
SPECIAL—PANSIES, 50¢ Per Dozen
Duncarol Greenhouses
POLLOCK ROAD, GORDON HEAD

3 bars of IVORY SOAP
1 large package of CHIPSO
23c
Ray's 734 Fort Street

NEW SAWDUST USERS
DON'T BE FOOLED BY CHEAP SAWDUST, it is of no use to you or anybody else. Cheap sawdust is like cheap wood, won't burn.
OUR SAWDUST IS OF A HIGH QUALITY and worth more because it doubles the heat units.
E 4101
ALERT SERVICE CO.

NEWS IN BRIEF

The regular meeting of ex-Inter-School Christian Fellowship will be held this evening at 8 o'clock, in room D, Y.M.C.A. Rev. F. W. McKinnon will speak.

The Credit Granters' Association will hold its weekly luncheon in Spencer's dining-room at noon tomorrow. Fred Holden, of the firm of Ismay, Boisten and Holden will speak.

The regular meeting of the Victoria Music Teachers' Association will be held Wednesday morning at 10 o'clock at the Y.W.C.A. As there is much business on the agenda, a good attendance is asked.

Entry of McQuade Brothers, ship chandlers, Wharf Street, over the week-end, was reported today to city police. The entry was believed to be the work of young boys. There was nothing reported missing.

A. McL. Adair, New Denver contractor, submitted the only bid today on a government contract for construction of a provincial office building at New Denver. His tender was $9,472.67. The old building was destroyed by fire a few months ago and will be replaced.

Arthur E. Henderson, Kelowna, was found dead in his car parked at Monte Creek, near Kamloops, yesterday, according to radio advices received today by the provincial police. Death was presumed due to natural causes. He is survived by his wife and one child in Kelowna.

A special joint meeting of the B.C. Historical Association and the historical committee of the B.C. Conference of the United Church will be held tomorrow evening at 8.15 o'clock in the provincial library, Parliament Buildings. Short addresses will be given by Rev. A. E. Roberts, Rev. William Stott and Dr. Kaye Lamb.

The Victoria branch of the National Film Society will hold its last mid-monthly showing of sixteen mm. films at the Oak Bay Theatre Hall at 8 o'clock on Wednesday evening. Fred Spencer will show unusual scenes of London and other films. The election of a permanent executive will take place.

Three hundred and seventy-five Coronation souvenir mugs, with the portraits of the King and Queen, the Union Jack, the Standard and Royal Cipher on the sides, were presented to children of members of the Britannia Branch, Canadian Legion, by the executive council on Friday and Saturday. The youngsters receiving the cups were also treated to ice cream.

Alex Croft, Cedar Hill Cross Road, suffered concussion when he was thrown from a motorcycle at Blanshard and Broughton Streets at 9 o'clock yesterday evening, according to city police report. Croft was riding tandem with W. Matthews, Seaview Road, and when the machine struck a meter cover in the centre of the road, he was thrown off. He was taken to the Jubilee Hospital and attended by Dr. J. W. Lennox.

The Victoria business firm with the most attractive window box this year will be given a special prize by the city celebrations committee, it was learned at the City Hall today. The committee has decided to sponsor the window box competition with a view to encouraging private decoration of the downtown district. Judges will inspect the different boxes during the first week in August and make their award at that time.

The Saanich C.C.F. Social Committee will sponsor an election rally, with vaudeville concert and modern dance, in the Lake Hill Community Hall on Wednesday night at 8 o'clock. Betti Claire's School of Dancing will provide entertainers. There will be an excellent four-piece orchestra with prizes and refreshments. This will not be a speech-making evening, but will be given over to entertainment and fun.

Arrangements are being completed this week for the 88th Battalion reunion banquet, which will be held in Spencer's dining-room Saturday evening. Members of the overseas battalion who have not yet secured tickets are asked to do so. As many members are expected from the mainland and up-island districts, an enjoyable evening is expected. Tickets may be obtained at Turner's Barber Shop, Campbell Building, and Jones Bros., Yates and Quadra Streets.

"Our Heavenly Visitors—an Amateur Looks at the Meteors," will be the subject of an address before the Royal Astronomical Society of Canada on Wednesday evening at the Y.W.C.A., at 8 o'clock, by K. O. Wright. Plans will be discussed regarding the formation of a group to observe meteors during the summer months and especially during the showers to be expected in August. The meeting will be open to the public and all interested in observing these interesting celestial visitors are specially invited to be present.

McGregor Death Was Accidental

Coroner's Jury Hears Evidence of Accident in Which Man Knocked Down

A verdict of accidental death was returned this morning by the coroner's jury which held an inquest into the death of Donald M. McGregor, forty-six, who succumbed in hospital last Thursday to injuries received in an accident on Sunday, May 9.

Principal evidence was given by Victor Dear, Cordova Bay, driver of the car which struck Mr. McGregor, and Miss Millie Shingles, who was driving with him.

They were traveling east on Yates Street, at Blanshard Street, about 9.30 o'clock at the time. They said Mr. McGregor was struck by the right side of the car and carried a short distance into the intersection. Neither the driver or passenger saw Mr. McGregor before he was hit. They said the car was not traveling fast at the time.

Dr. C. D. Holmes gave medical evidence describing a large cut in the head and skull fracture which Mr. McGregor received. He also suffered leg fractures and never regained consciousness before he died in hospital.

Members of the jury were: James Cole, foreman; Fred Neuenfedt, George W. Brown, Jack R. Napper, Ernest Dyson and Harold Holt.

C.C.F. TO MEET AT ROYAL OAK

T. Guy Sheppard Will Speak Tonight; Was at Marigold Saturday

T. Guy Sheppard, C.C.F. candidate for Saanich, will speak in St. Michael's Church Hall, Royal Oak, this evening, it was announced today.

Other meetings arranged for Mr. Sheppard are at the Lambrick Hall, Gordon Head, tomorrow, and at St. Martin's in the Field on Wednesday evening.

Mr. Sheppard told a large meeting at Marigold Hall on Saturday evening that a sound system of marketing was needed by farmers, but this could only be brought about by a C.C.F. government.

The candidate declared that the necessity for security and social welfare in Canada today was obvious, but mere palliatives were not sufficient. A new order of things where production would be planned for the common good was necessary.

Mr. Sheppard said he stood "four square" for health insurance, but health insurance that embraced all classes.

The C.C.F. candidate was supported on the platform by C. Shingleton and J. Clark. C. H. Alexander was in the chair.

DYKE JUBILEE TO BE MARKED

Concert Wednesday at Empire Theatre Honors Well-known Musician

In honor of George J. Dyke, well-known figure in local and mainland musical circles, who is celebrating his fiftieth anniversary with music in the west, a concert will be held at the Empire Theatre on Wednesday evening, beginning at 8.30 o'clock.

The concert is under the patronage of many prominent people and a promising, well-varied programme has been arranged in which a number of talented artists will support the George J. Dyke string orchestra.

The complete programme follows: Group 1 by the orchestra: (a) Coronation Air, Purcell; (b) Fugue from a Sonata, Bach-Woodhouse; (c) "Moments Musical," Schubert; group 2, (a) Allegro and Symphony from "Shepherd's Lottery," Boyce; (b) Serenade, Haydn; (c) Two Bagatelles, Percy E. Fletcher.

Elocution by Miss Catherine Craig: (a) "The Cattle Thief," Pauline Johnson; (b) "In Imminent Peril," B. L. Griffith; group 3, by the orchestra, "Gressenhall" Suite, Cunningham Wood.

Songs by Arthur Jackman: (a) "The Statue of Queen Victoria," Kate Bentham; (b) "There's a Land," Allitsen.

Piano—group 1, by Barbara Custance of Vancouver: Bourree, Scarlatti; Tempo Di Ballo, Scarlatti; Sonata, op. 27, No. 1, Beethoven.

Songs, by Mrs. F. G. Aldous: (a) "None but the Lonely Heart," Tchaikovsky; (b) "Love Is the Wind," Alexander MacFadyn.

Piano—group 2, by Barbara Custance: Mazurka, op. 7, No. 1, Chopin; Waltz in G flat, Chopin; Scherzo in C sharp minor, Chopin; "Claire de Lune," Debussy; Polonaise in E, No. 2, Liszt.

Mrs. Clifford Warn will be the accompanist.

Chamber Action On Indian Office

The Victoria Chamber of Commerce is taking energetic action in connection with reports published yesterday that the Indian Office was to be removed from Victoria to Vancouver. A protest has been dispatched to the Dominion capital.

The chamber was given definite assurance last year that the office would not be transferred, according to Harold Husband, president of the organization.

Ward One Liberal Association will hold its monthly meeting in the Victoria West Liberal Social Clubrooms, 414 Skinner Street, on Thursday night at 8 o'clock. All ward one members are requested to attend.

Obituary

ROBERT HENRY NUNN

In the presence of relatives and many friends, funeral services for Robert Henry Nunn, who passed away on May 13 at St. Joseph's Hospital, took place Saturday afternoon at 3.30 o'clock. Rev. Alan Gardiner conducted the services, during which Mrs. S. M. Morton rendered the solo, "Crossing the Bar." Hymns sung were "Nearer, My God, to Thee" and "Lead, Kindly Light." The casket, which was covered by the Union Jack, was surrounded by a number of beautiful floral tributes. The honorary pallbearers were: Gen. G. R. Poole and Gr. A. L. Boyce, and the active pallbearers were: Sergt. H. Smith and Sergt. J. Key; Corp. W. Best; Gr. W. C. Hearn, Gr. J. Fry and Gr. R. Ireland. The remains were laid to rest in the family plot at Ross Bay Cemetery.

ELIZABETH EVA PAUL

Mrs. Elizabeth Eva Paul, wife of Alex S. Paul of 1803 Belmont Avenue, passed away last night at the Royal Jubilee Hospital, aged thirty-nine years. Mrs. Paul was born in Victoria and had resided here all her life. She is survived by her widower, one son, Blayney Edward; three daughters, Elizabeth, Gertrude and Margot, all at home; her mother, Mrs. H. J. Scott, and one sister, Miss Gertrude Scott, in Victoria; one sister, Mrs. Constance K. Henderson, Vancouver, and four brothers, Matthew H., Berkeley, Cal.; William G., Victoria; T. B. Drainerd Scott, Port Alice, and F. Dacre Scott, McMasterville, Que. Funeral services will be held tomorrow afternoon at 3.30 o'clock at Hayward's B.C. Funeral Chapel. Rev. P. McNab will conduct the services and interment will be in Royal Oak Burial Park.

MARY ANN HOLMWOOD

Funeral services for Mary Ann Holmwood of 420 Boren Avenue, Seattle, Wash., formerly of Victoria, who died May 10, aged seventy years, were held on Thursday at the Home Undertaking Parlors, Seattle. The remains were laid to rest at Evergreen Memorial Park. She is survived by her widower, E. J. Holmwood; three daughters, Mrs. A. L. Mayberry and Ivy Holmwood of Seattle, and Edith Holmwood of Los Angeles, and four sons, Albert Edward and Harry of Victoria, Douglas and Jack of Seattle, and four grandchildren of Seattle and one of Victoria.

EVELINE ROSAMUND HOOPER

The death occurred yesterday of Miss Eveline Rosamund Hooper, aged seventy-one years, of Christmas Avenue, Saanich. Miss Hooper was born in India, a daughter of the late Major-Gen. George Hooper, and had been a resident of Victoria for seven years. She is survived by one sister, Miss Rohais Hooper, at the family residence. The funeral will be held from Hayward's B.C. Funeral Chapel tomorrow afternoon at 1.45 o'clock, proceeding to St. Luke's Church, Cedar Hill, where Rev. S. Ryall will conduct the services at 2 o'clock. Interment will be in St. Luke's Cemetery.

ALBERT J. T. GALLANT

On Saturday at the Royal Jubilee Hospital there passed away at the age of sixty-seven years, Albert Joseph Thomas Gallant, 723 Field Street. Born in Campbellton, N.B., Mr. Gallant had been a resident of British Columbia for twenty-one years and during the last five years had resided in Victoria. He is survived by his widow, and one son, Albert R., at the residence; three brothers, Hughie and George Gallant of Vancouver, and Jack Gallant in Oliver, N.B., and one sister, Miss Florence Gallant of Vancouver. The remains are resting at the Sands Mortuary chapel, from where the cortege will leave tomorrow morning at 8.45 o'clock and at 9 o'clock Rev. Father T. Geukers will celebrate Mass in St. Andrew's Cathedral. The remains will be laid at rest in the Ross Bay Cemetery.

Welfare Drive Nearing Close

Help Still Needed to Bring Financial Campaign to $8,500 Objective

The Friendly Help Welfare Association's campaign to raise $8,500 is entering its last lap after a notable success in its early stages, but help is still needed if the organization is to obtain all the funds required to carry on its extensive work in the city and at the Fred Landsberg Sunshine Camp for less fortunate mothers and their children.

Tomorrow night the 100 workers in the drive will assemble in Spencers' dining-room to present their reports at the offilcal close of canvassing. Between now and that time there is still some $2,000 to be collected.

The preservation of the happiness and integrity of the family is the principal aim of the Friendly Help Welfare Association. It is a work which has great significance for the future of the city, and also one which involves expert knowledge, tact and understanding.

The work is primarily a moral one, in the form of advice and encouragement to those who need it. Financial aid is given only in emergency cases, where there is no other agency available to fulfill the particular need.

The Fred Landsberg Sunshine Camp at Sooke is the most publicized, though not the most important, work of the organization. The camp provides two weeks of freedom from worry and plenty of good food and fresh air for mothers and their children. In that manner it ties in with the rest of the agency's programme of family reconstruction.

The Dickens Fellowship will meet this evening at the home of Mrs. R. H. W. Clowes, 625 Harbinger Avenue, at 8 o'clock.

JURISDICTION IS QUESTIONED

Defence Claims Saanich Officer Stopped Offending Chinese in City

Hearing of the first of ten charges against five Chinese continued in the Saanich Police Court this morning when Stuart Henderson opened the defence for Lore Ching, charged with assaulting Sergt. P. K. Cummings.

The accused was the driver of the car containing four other Orientals, who were alleged to have abused and assaulted Sergt. Cummings and Constable C. F. Pearce of the Saanich Police, when stopped on the Gorge Road.

Testimony of Lore Ching denied evidence of Sergt. Cummings that the car had been stopped in Saanich. The driver said the sergeant had flagged him to a stop and he had pulled the car up on the city side of the boundary.

Mr. Henderson stressed this point in examination. The case continued this afternoon.

Overnight Entries At Bay Meadows

First race—Six furlongs: Reida Wood 105, Xenolue 103, Deodora Hills 105, Quick Cloud 105, French Servant 108, Scarehead 105, Fair Heart 108, Frisky Miss 105, Willaide 113, Cannibal 106, Polly Princess 103, Leland 113.

Second race—Six furlongs: Kaysee 106, Alwitt 111, Wigan 100, Bubbling Miss 103, Sou Easter 106, Small Mortgage 106, Pickwick Maid 106, Shasta Banner 111, Crystal Pier 106, Commoner Conard 110.

Third race—Six furlongs: Blue Lillian 108, Royal Flint 109, Loafer 109, Chilla Lee 113, Little Lad 114, Skeetshooter 105, Puako 113, Evilo 100, Rare Crystal 104, Presea II 108, MacLeod Breeze 108, Ancient Rome 113.

Fourth race—Five furlongs: Timepiece 114, Penchen 111, Little Amazon 111, Tannhauser 110, Bon Hommage 110, Royal Kate 111, Easter Jane 107, Model Dame 107, Paydust 111, Jockide 114.

Fifth race—six furlongs: Clean Out 105, Toro Lee 110, Fair Lead 108, Lady Bowman 110, Sky Pirate 112, Calaveras 110, Pompa 115, Faithful Maud 102.

Sixth race—Seven and one-half furlongs: Ziff 108, Nahili 108, Lady Roma 117, Masterpiece 115, Mickeys Man 112, Genteel Lady 107, Noble Count 112, Teralice 112.

Seventuh race—Mile and one-sixteenth: Translucent 107, Miss Garnier 106, Bon Amour 114, Obstreperous 104, Capt. Jinks 111, Sun X 111, Hand Made 111.

Eighth race—Mile and one-eighth: Sign Up 106, Crystal Image 111, Sue Grafton 108, Adiondack 111, Storm 114, Silva 114, Dundreary 111, Behest 106, Bon Moon 111, Native Daughter 106, Nappus 106.

MINIPIANO

As played by H.R.H. Princess Elizabeth

The trend of modern architecture demands a small Piano, yet an appreciation of musical values demands a GOOD Piano . . . you get both in the Minipiano! Only 36 inches high, 55 inches wide and 17 inches deep, when it was first produced in England it was a sensation and H.M. The King bought one for Princess Elizabeth. Small in size and low in price. Only $299. Terms as low as $10 down.

FLETCHER'S
1130 DOUGLAS STREET

THURSDAY, MAY 20, 7.30 p.m. at the Memorial Hall, Vancouver St.
The Annual Open Meeting of the Victoria Branch of
THE JOHN HOWARD SOCIETY (FOR COMBATTING CRIME)
Special Speakers: Rev. J. D. Hobden, Magistrate Henry C. Hall.
ON CRIME, PUNISHMENT AND REFORM

Sour Acid Stomach
Distressed feeling after eating can be overcome by taking Cal-Bis-Sodex, a combination of ant-acids and digestive ferments. Satisfaction or money refunded by all Vancouver Drug Co. Stores—23c, 39c, 83c.

Eight motorists were each fined $2.50 in the City Police Court this morning on charges of parking their cars for over an hour in the city.

KENT'S
Westinghouse

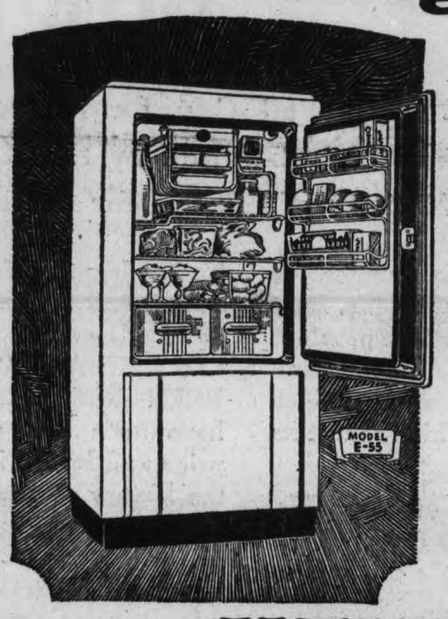

IS THE ONLY
"Dual-automatic"
REFRIGERATOR
Sealed in Steel for Lifetime Service Without Attention
NO BELTS—NO FUSES—NO OILING — NO ATTENTION
FORCED-DRAFT COOLING
PRICED FROM ONLY
$179.50
ON EASY TERMS OF $5 CASH
And Three Years to Pay
Let Us Install One Today
641 YATES ST. **KENT'S** PHONE E 6013

Furniture Specials!

These are real values—all purchased before any price increase. They all represent a real saving. LIMITED NUMBER ONLY!

THE LIVING-ROOM:
3-piece Chesterfield Suites $69.50
3-piece Modern Suites $79.50

THE BEDROOM:
4-piece Suites $63.75
4-piece Suites $66.50

THE DINING-ROOM:
9-piece Suites $105.00
9-piece Suites $119.50

We will hold any Suite purchased in storage until required free of charge. Your old Suite taken as part payment.
Easy terms arranged.

HOME FURNITURE CO.
825 FORT STREET ABOVE BLANSHARD

ARE YOU INTERESTED IN
HONESTY • ECONOMY • EFFICIENCY
IN ADMINISTRATION?
HEAR THE
B.C. Constructive Candidates
REV. ROBERT CONNELL, MARGARET HALL (Victoria) W. E. PEIRCE (Saanich)
Assisted by J. S. TAYLOR, M.P.
Chamber of Commerce, Tuesday, May 18, 8 p.m.

Gigantic Lake Mead, the result of Boulder Dam, has no more effect on the climate in its vicinity than a pitcher of water would have in air-conditioning an auditorium, according to officials of the Bureau of Reclamation.

The Lowest-Priced Car with 89 HORSEPOWER SIX-CYLINDER ENGINE PONTIAC

HELPS PREVENT BLACKHEADS BIG PORES AND OTHER BLEMISHES
Cuticura's amazing medicinal action helps win and keep skin loveliness. Cuticura Soap deep-cleanses pores, helps refine skin texture. Cuticura Ointment relieves externally caused blemishes, soothes irritation. Each 25¢.
MADE IN CANADA
CUTICURA SOAP AND OINTMENT

New Russian Army Councils

Reorganization of Vast War Machine Speeded By Soviet

Moscow, May 17.—A system of all-powerful military councils to dominate all phases of Soviet military affairs and empowered to fight "the enemies of the people—spies and wreckers," was established today in a decree issued by the Kremlin.

Reorganization of the vast Red war machine was foreshadowed last week by the demotion of Marshal M. N. Tukhachevsky, First Vice-commissar of War, whose name had been mentioned at the January trial of sixteen "Trotzkyists" accused of anti-Soviet plotting.

The Kremlin decree reaches into every branch of the military organization of Soviet Russia.

War councils, or soviets, each including one army commander and two other officials, will be placed in command of each military unit.

MOBILIZATION PLANS

As the highest representative of the military power under direct orders from the defence commissariat, the councils were given full jurisdiction over the mobilization of troops, the defence of all military and non-military property and the organization of civilians for front and rear-line duty.

Before the military decrees came the announcement that four more alleged sympathizers with the exiled Leon Trotzky had been arrested.

The central committee of the Communist Party charged the four—officials of the All-Union Council of Trade Unions—with bureaucratic mismanagement, embezzlement of state funds and sabotage of plans for protection of workers.

Soviet Officer Shot By Guard

Moscow, May 17. — B. V. Pavloff-Silvanksy, Soviet army commander and one of the country's best known experimenters with parachutes, was shot and killed yesterday by a scared civilian sentry. An eighteen-year-old youth on guard at a suburban airfield fired when Pavloff-Silvansky reproved him because a hangar door had been left open.

The western mocking bird is reported thriving and spreading through California.

Panama has one of the best organized and equipped highway departments in Central America.

An expedition of American scientists has sailed to study Asiatic apes in Siam, Borneo and Sumatra.

Some of the newest schoolhouses have large sections of wall made of glass block, for light and for advantages of insulation.

ITALY EASES PRESS ATTACK

Rome, May 17.—The Italian press was instructed at the week-end to ease up on its anti-British tactics.

No further aggressive attacks are to be made against Great Britain, and neither are any anti-British polemics published in other countries to be reprinted, the instructions said.

This was interpreted as a change of policy following Premier Mussolini's bitter attitude toward the British press, culminating in a virtual boycott of Coronation news.

All British newspapers except three were banned from Italy, all Italian correspondents in London were recalled and one British correspondent was expelled from Italy. British press jibes at Italian fighters in Spain had angered Italy.

AGAIN RECEIVE PAPERS

Subscribers to the banned newspapers said today they were receiving the papers again.

It was reported Italian correspondents would soon be permitted to return to London, one by one.

The instructions followed a foreign affairs speech by Foreign Minister Count Ciano last week in which he referred to Britain in a calm manner. He also pointed out that "grave danger" lay in an anti-Italian press campaign.

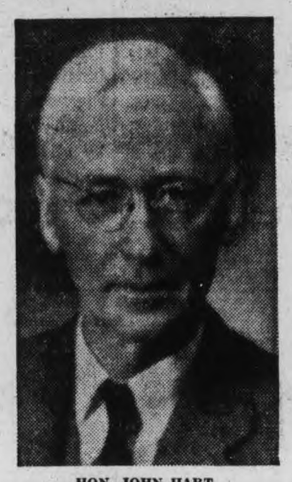

HON. JOHN HART
Minister of Finance

For Sound Finance and Industrial Progress

UNEQUALLED in all Canada is the record of achievement established by the Honourable John Hart, as Minister of Finance for British Columbia.

Assuming office first under the late Premier Brewster, Mr. Hart found the finances of the province in a deplorable condition. Bank credit was gone and British Columbia was unable to meet its issued cheques.

During his tenure of office, Mr. Hart stabilized the credit of the province and left the finances in excellent condition.

Again taking the Ministry of Finance under the Honourable T. D. Pattullo's leadership, Mr. Hart found the Tolmie administration had not only completely destroyed the financial credit of the province but had actually issued cheques to THE AMOUNT OF $1,009,509 WITHOUT FUNDS WITH WHICH TO COVER. The bank refused to extend credit for payment.

In financial circles it was freely predicted that British Columbia would have to repudiate its indebtedness or go into bankruptcy.

Today, less than four years since the Liberal Adminstration assumed office, BRITISH COLUMBIA'S CREDIT HAS BEEN RESTORED . . . bonds have been sold at the highest price and lowest interest rate in the history of the province . . . and, according to the statement of Mr. Morris W. Wilson, president of the Royal Bank of Canada, British Columbia now leads all Canada in the march to recovery.

IT IS WELL TO REMEMBER THESE FACTS AND THAT BRITISH COLUMBIA IS THE ONLY PLACE IN NORTH AMERICA WHERE TAXATION HAS NOT BEEN INCREASED, BUT ACTUALLY REDUCED TO THOSE LEAST ABLE TO PAY.

And, while other provinces still flounder in financial difficulties, or wallow in political experiment, British Columbia is steadily marching toward complete recovery.

Sane, Stable, Progressive Government

VOTE LIBERAL

ONE OF THESE DAYS HE'LL BE LOOKING FOR A JOB

HE'S stretching up, that young man of yours. One of these days he'll be into his first pair of long trousers. Before you know it, he'll be one of the group of young Canadians who must be provided with jobs. And won't you be proud and happy the day he brings home his first week's earnings!

It's fortunate for our young men that industry is fast expanding in Canada, for growing industries mean more jobs and opportunities. Canadian Automobile Manufacturers at the present time employ over 18,000 men and women, and in the hundreds of other Canadian industries from whom they purchase raw materials, parts and supplies, an even greater number are earning their livelihood.

Increased employment means increased Canadian payrolls — more money to be spent for food, clothing, furniture, for the needs and comforts of life. And the production of these motor cars and trucks provides still more employment, and a greater demand for the products of farm and factory, forest, sea and mine.

The continued growth of the automotive industry will promote prosperity throughout Canada, and provide more wealth for Canadians in all walks of life.

In 1936, Canadian Automobile Manufacturers spent over sixty million dollars in Canada in payment for purchases of materials and parts — and for services, including transportation. When you purchase a motor car or motor truck that is manufactured in Canada you are contributing directly to the employment of Canadians, and to the revenues of Canadian transportation systems.

For statistical and further information about this industry, write to Automotive Industries, 1006 Lumsden Building, Toronto.

AUTOMOTIVE INDUSTRIES OF CANADA

The Weather

Daily Bulletin Furnished by the Victoria Meterological Department

SHOWERS

Victoria, 5 a.m., May 17.—Pressure remains low on the North Pacific and rains have occurred on the coast, also in the Okanagan and Kootenay, accompanied by moderately warm weather. Scattered showers have occurred on the prairies.

Reports

Victoria—Barometer, 29.92; temperature, maximum yesterday 60, minimum 46; wind, 8 miles N.E.; precipitation, .01; cloudy.

Vancouver—Barometer, 29.94; temperature, maximum yesterday 58, minimum 48; wind, 6 miles E.; precipitation, .04; cloudy.

Prince Rupert—Barometer, 29.80; temperature, maximum yesterday 56, minimum 40; wind, 4 miles S.E.; precipitation, .24; raining.

Estevan Point—Barometer, 29.84; temperature, maximum yesterday 58, minimum 46; wind, 16 miles S.E.; precipitation, .30; raining.

Tatoosh—Temperature, maximum yesterday 58, minimum 50; wind, 10 miles S.E.; precipitation, .01; cloudy.

Seattle—Temperature, maximum yesterday 58, minimum 50; wind, 4 miles S.E.; precipitation, .06; cloudy.

Portland, Ore.—Temperature, maximum yesterday 62, minimum 50; wind, 4 miles N.W.; precipitation, .03; cloudy.

San Francisco—Barometer, 29.92; temperature, maximum yesterday 60, minimum 50; wind, 10 miles W.; cloudy.

Temperatures

	Max.	Min.
Victoria	60	46
Nanaimo	64	49
Vancouver	58	48
New Westminster	58	48
Dawson	48	24
Seattle	58	50
Portland	62	50
San Francisco	60	50
Kamloops	58	42
Prince George	66	46
Penticton	52	36
Nelson	54	
Vernon	57	37
Calgary	62	40
Edmonton	64	46
Prince Albert	68	38
Qu'Appelle	66	46
Winnipeg	62	30
Yesterday:		
Toronto	59	42
Ottawa	66	30
Montreal	64	36
St. John	52	44

Forecast

Victoria and vicinity for 36 hours ending 5 p.m., Tuesday: Moderate variable winds; cloudy and cool with showers.

Medical schools are testing the possible usefulness of air conditioning in treatment of various diseases.

Transportation Labor Contest

New York, May 17.—The American Federation of Labor and the Committee for Industrial Organization were engaged in open warfare today for control of labor in United States municipal transit systems from coast to coast.

The C.I.O., headed by John L. Lewis, won an overwhelming victory over the week-end in a collective bargaining referendum on New York's Interborough Rapid Transit Lines, operating the city's largest network of subway and elevated lines. Its affiliated Transport Workers' Union polled 10,638 of the 11,585 votes cast.

Aroused by this, John J. Sullivan, general organizer for the Amalgamated Association of Street and Electric Railways and Motor Coach Employees, A.F. of L. affiliate which boycotted the referendum, announced his union would not abide by the result of the referendum and that it would carry its fight to the Supreme Court if necessary.

A.F. of L. leaders, it was indicated, hold the I.R.T. referendum was illegal because Federal Judge Julian Mack, who named a board of three men to supervise the poll, had neither the jurisdiction nor the authority to act, even though the company is in receivership.

A LIVE LIVER MEANS NEW "LIFE"
This biggest organ of your body must be *completely* alive for *complete* life.
Because your liver affects your kidneys, blood, digestion, energy, glands, muscles, it must be in good health if you are to be in good health. If your liver does not work properly you feel sundown, half-sick, suffer indigestion, skin troubles, headaches, constipation, and other ills. So be sure *your* liver works properly by taking Fruit-a-tives. Containing extracts of fruits and herbs, Fruit-a-tives act to bring normal, healthy liver action; stimulate flow of bile; cleanse the entire system. Already thousands have found new health with this biggest selling remedy of its kind in Canada. Give Fruit-a-tives a trial. On sale at all drug stores.
FRUIT-A-TIVES LIVER TABLETS

Let CHEMISTRY help you paint your home

AND REMEMBER, painting is cheaper than you think

It really is a job for experts to know what kind of paints to use for outside, inside, floors, and furniture. Canadian Industries Limited and its international affiliations have the greatest facilities for chemical research in the world. That is why on *any* painting job from the simplest to the most complicated you are safer with C-I-L Paints.

• *C-I-L Floor-Porch-and-Dado Enamel is a good example of a paint specially designed by experts to be exactly right for the purpose. It resists longer the wear and tear and scuffing that porch floors naturally get. Your C-I-L dealer carries this sturdy paint!*

The C-I-L dealer can help you
J. J. ROSS AND SONS
729-733 Pandora Ave.

Letters To The Editor

BISHOPS CONTRADICT CHRIST

To the Editor:—Christ said, "Peace on earth, goodwill towards all men"; the peoples of all countries the world over are crying out for peace, progress, security from want, but along come the bishops, contradicting the sayings of the Christ they pretend to follow, and now once again say that it can be a Christian duty to kill. Isn't that grand? They are perhaps waiting to get busy on their prayers against the aggressor (conveniently so called) and, as usual, blessing the flags and bands and parades and so on and so on.

But, of course, ours is not to reason why, ours is but to be born to die (maybe) for Il Duce, Heil Hitler, General Franco and Mister Baldwin.

ITALIAN RUNNER.

Hampshire Terrace.

CHINESE, THE VOTE AND C.C.F.

To the Editor:—The C.C.F. says, if elected to power in the coming election, they will give the Chinaman the power to vote.

The results of the vote in Saanich on the police issue last January was also a vote for the Chinaman and his methods—drugs and dope.

The C.C.F. see in this the popularity of Chinamen, and in order to catch the votes of the people in Saanich they announce they will give the Chinaman the vote. What makes the Chinaman so desirable to the people?

Some time back I complained to the Saanich police about the action of Chinaman. The police told me "they would have to go easy, as the Chinaman would come right back at them."

GEORGE COOPER.

Lake Hill.

SOLVING UNEMPLOYMENT

To the Editor:—A thoughtful press correspondent, observing the statement made by a minister of the cabinet, that it is not in the power of the government to end unemployment, shows infinitely more enlightenment in his expressed belief that the government is paying more than sufficient in relief to fully solve the unemployment problem, if the same money was used with more practical wisdom by an executive permanent department, with its specialized agents; impracticable by a commission with ill-defined or limited authority, having no knowledge of local conditions.

It is pertinent to recall the Hon. Mr. Rowell's prediction that unless there is thorough political reform by those in authority to correct the situation Canada is facing social upheaval.

Strange wanderings in foreign countries are useless. Reform of political dalliance must be started at home.

MALCOLM CAMERON.

WHICH ROAD?

To the Editor:—More and more to observant eyes does the world appear to be separating into two camps, and arming for the fray.

On the one side we find big business and all those institutions who desire to refrain, by force if necessary, the status quo; whilst on the other are those who desire a better social order, where the co-operative rather than the greedy competitive spirit rules.

Of course, between these distinctly opposite ideas and camps we find a large number of people who imagine that we can have some kind of system such as Roosevelt is striving to bring about, where all the big fellows will behave nicely and give labor a bigger share of the profits of their toil, and use the big stick against the recalcitrant industrial barons.

Anyone who has analyzed the situation and knows human nature, knows this cannot succeed except by force eventually, which of course, brings about what we call Facism!

There is better way, that was described so ably by Bellamy in his "Looking Backward" where a paternal regimentation of the people took place, yet giving a freedom such as we have not at anytime in history hitherto known.

However, it appears that in a very, very short time, as we consult history, we shall have to make the decison as to whether we want such a system as he described and which he devoted the best years of his life to working out or whether we will be driven willy-nilly into either the Fascism of Hitler or the Communism of Stalin.

Which road do we Canadians aim to take?

"WAYFARER."

Results Will Delight You or DOUBLE YOUR MONEY BACK

Just put 2 drops of FREEZONE on that aching corn and if the instant way it stops pain and brings you comfort doesn't satisfy you return the bottle you bought to the makers, address on package, and we will gladly send you a check for twice what you paid. This sensational offer is possible because millions of folks are proving daily that this liquid FREEZONE is the way to stop and get rid of hard and soft corns. FREEZONE loosens corn so you can lift it right off easily with your fingers. Get a bottle from your druggist and try it. Remember: Results satisfy or DOUBLE YOUR MONEY BACK.

REPLY TO A FEMININE DIOGENES

To the Editor:—Alice Colclough asks why are there not numbers of sincere, honest, intelligent and humane men and women, instead of one here and there, who fight a lone battle in the cause of justice, progress and right, without political bias, strategy and, therefore, any double-crossing of the workers?

I can answer that the teaching of the brotherhood of man is not popular with the Pharisee dogmas of today, which are better described in the language of General F. P. Crozier, C.B., C.M.G., D.S.O., as follows: "Oh, yes, we believe in Christmas strenuously, sentimentally, commercially, but do we believe in Christ Himself whose birthday this is?"

"The spirit of Christmas steals into our hearts for a few brief hours—then back to the fighting for existence, the scrapping and sneaking, the stealing and coveting, the bullying and fearing, the fifty-one weeks of unchristianlike living, and, yet, in that brief respite is a mighty truth, an example of how humanity might be radiated and, uplifted, if the Christian urge to peace and goodwill towards all men could be made a lasting consciousness."

But alas, today, Christ is the forgotten man.

JAMES GOODWIN.

Margiold.

BED-RIDDEN PATIENT ON HEALTH INSURANCE

To the Editor:—Mr. Pattullo's government asks honestly whether the people desire insurance against the admitted difficulties caused by illness in the family. Why all the rumpus from the opposition when both the medical associations and the employers, in addition to practically all political parties and the public, favor a scheme such as has been outlined. Unfortunately, every individual appears to want a scheme specially devised for himself—overlooking the broad principles which are best suited to the greatest number. Most sensible people will vote for such a system, leaving with the government the responsibility of devising a method of insurance which will be most satisfactory to the majority.

Your correspondent "X Ray," while suggesting that the present act was in reality a good one, mentioning the benefits, which included hospital, doctor, surgeon, specialist, X ray, etc., omitted to mention medicines, which were to be provided free while in hospital and at around half-price to out-patients. I am in agreement with your correspondent that if any new act, or amendments to it will improve the present scheme, health insurance will be worth while. Those who may think otherwise while enjoying good health most certainly would appreciate the benefits provided during unexpected sickness, either to himself or family, all of whom were to have been covered.

"BED-RIDDEN."

Cadboro Bay Road.

MUNITION FIRMS MUST MAKE PROFITS

To the Editor:—I read with interest your editorial "The Hindenburg and a Moral" quote: Consider the amount of money which is being spent on machinery in all its diabolical forms to kill people. Surely that amount could be spent to a much better purpose . . . But greed seems to prevail.

Granted greed prevails in the form of profits. But can one blame munition and armament firms from desiring to make a profit? If there is no profit they must go out of business with the consequent loss of jobs to thousands of workmen. Surely we must go deeper than just blaming greed for economic ills. It is a fault of a system of debt controlled by international money lenders and manipulators of credit or exchange. In the book "The Defeat of Debt" the writer shows how this control has been broken in the United States and possibly England, but Germany and Italy have not gone under as yet. I quote an excerpt from this book. "Already the expenditure on military aircraft is bringing hope and even comfort to many an honest English home. It will stand for ever as the supreme condemnation of the Debt System that the only idealism of which it took account was that associated with war. There was always, in the last issue, money to buy guns and shells and poison gas. Again: As, slowly, it comes to be known that the Monstrous Parasite (Debt System) is dead, and that, in consequence, the means of exchange is no longer a monoply of greed and callous selfishness, the rumors of war will grow faint across Europe's fair fields. Armies and navies will be put away, because men will have need no longer to live in frenzy that they and their children may eat bread."

He claims that when governments exercise their sovereign right to issue credit nationally and internationally get together to stabilize exchange the world over, free from private interference, then world price levels will be stable: a free exchange of goods will ensue; we will have no depressions to plunge us into debt C.R.V.B.

1405 Fernwood Road.

WHY?

To the Editor:—For many years, particularly from 1914 to 1918, the British were taught to hate the Germans. Of what benefit when millions of Germans and British were killed and maimed?

When Hitler came to power, H. G Wells wrote a book and told us that the Germans were swell people and that during the war it was the Allies who committed the atrocities and not the Germans. Why does he tell us this now?

Shortly after Hitler came to power Mr. Anthony Eden paid a friendly visit to Germany, Von Ribbonthrop makes several calls on England, walks arm in arm with Eden, breakfasts, dines with him, gives the Nazi salute to the King of England, puts a wreath on the tomb of the poor unknown soldier, why?

Why are we now told that the Russians are a bad lot, that conditions are awful and unbearable, that the Russian government is killing its talented men, and that they are a Godless race? (We sure live in glasshouses) why are we now being taught to "hate the Russians and love the Germans"?

Why did Mr. Eden say in a speech before Parliament that if Germany were the victim of unprovoked aggression Britain would be bound to defend her? Does he insinuate in this instance Russia is going to be the aggressor? Gods! just like in the late Ethiopian war the aggressor was "Ethiopia"! Don't smile, every Italian firmly and honestly believed it was his duty to defend Italy from the "savage attack of Ethiopia."

It looks like it won't be long before the people of Great Britain will be led to believe that they must defend their country from the "godless savage Russians."

ITALIAN RUNNER.

Hampshire Road.

DR. BANTING'S VIEWS

To the Editor:—According to a press report, Dr. Banting discoursed at Pittsurgh, on insulin. It was predicted when insulin was first used, that the death-rate from diabetes would not be favorably influenced by such a product of animal torture. The death-rate has steadily mounted since the introduction of insulin. Dr. Banting explained (according to report) that insulin is too quickly absorbed by the body, necessitating in some cases doses daily, and that zinc is being added to slow down its action.

I have always understood that zinc in any form may be dangerous, if taken into the system. Will this new method imply further disturbance of the human make-up and further tormenting of animals? We imagine so. Dr. Banting is credited as saying that "As we conquer certain diseases new diseases of an organic nature have come to light." Of course they have! Does the speaker imagine that humanity is not going to pay for the infliction of disease on innocent creatures and that the products of their sufferings are not going to induce further disturbances, such as heart trouble, deranged livers, cancer and general degenerative diseases? His address at Pittsburg tells us that young students should be turned loose, with research facilities at their disposal and they shall "work, work, work." We have no objection to hard work but judging by what Banting has done in the past it is logical to suppose that he would see no objection to research ad libitum on the tortured bodies of animals. Some of us, being more considerate, do object most heartily, because we seek justice for animals. Also, we know that man himself will have to pay the bill eventually. It always comes in!

DORA KITTO,
Honorary secretary,
Canadian Anti-Vivisection Society,
Victoria, B.C., 315 Sayward Building.

IN INDIA—IN CANADA—"UNTOUCHABLE"?

To the Editor:—Last night, entering out cathedral by the vestry for the festal evensong of our Lord's ascension, among other clery I had the honor to shake hands with, the Rev. Clarence Lee, priest-in-charge of the Anglican mission to our Chinese brother-men in Victoria—to them a foreign land of which they are not, under existing laws, citizens.

Together we listened to the Bishop of Lahore, India. He spoke of Canada's missionary effort among the 60,000,000 "untouchables"—that outcast sixth of the 360,000,000 people of our great Indian Empire, uncared for and despised by Buddhism, Mahommedanism and the various heathen cults that look after the souls of those only supposed to have souls—the "Cast people." He told us that fifty years ago there were less than 1,000,000 Christians in all India—today there are upwards of 6,000,000. Further, as to Untouchables, the Bishop said that the very shadow of one falling across the food of a "Cast" man, is held to defile—he throws it to the dogs! The missionaries, and particularly those of Canada, lay themselves out by medical, hospital, educational and spiritual work among those teeming masses, to render life more tolerable—especially for the myriad of outacsts and for thousands of lepers. They appreciate those community services, and as a natural result are more and more rapidly coming into the full fellowship of the churches which devote their energies to that holy work. "Unless we truly believe, and live up to, the great fact of "the intrusion of God into human affairs," said Bishop Barne, "those missions may not seem to us nominal, Canadian, Christians, worthy of work or worry," but, to those outcasts, to those lepers, they bring life, hope, joy.

By the way, right here in Victoria, we have a number of Oriental fellowmen. We don't "call them" untouchables; neither do we give them the franchise of citizens, nor that friendship and help which, between Christians, is the sign-manual of our religion. Or—do we?

Wednesday last, at a Conservative rally at Esquimalt Athletic Hall, got to his feet a very plausible candidate or our suffrages, remarking that such slogans as those of the Social Credit and C.C.F. parties, "Equal Shares for All" and "Votes for Chinese," are un-British, and do not appeal to a Canadian electorate. That saying did not bring out any objections from the good old Conservative Pary as there represented. Probably when the franchise is given, as it has been in India, these "foreigners" will be asked to pass an educational and intelligence test. Anyone looking at results, say at our North Ward Grade School, or at standings and scholarship winnings at Victoria College or the Point Grey branch of our university, must surely realize that more than a few of these clever boys and girls will have little difficulty in qualifying—at least in the "three Rs".

Speaking of Conservatism, is that really the best that time-honored party can do or say? I appeal to the shades of Sir John McDonald and Lord Beaconsfield, which will win out in the end—Conservatism or Christianity?

W. W. L. MORE, Lt.-Col (R.L.)

3249 Quadra Street.

WHY SUCH HIGH MEAT PRICES?

To the Editor:—It seems to me, to be a three-ball method, and a crime, the way meat prices are soaring today.

The farmer is offered eight cents per pound for pork killed, and is also offered eight cents per pound for beef killed!

That means that all the offal, like hearts, liver, tails, hides and everything that goes with it, amounting to about $10.00, they, the wholesale beef or pork buyers, get for nothing. The purchasers from a retail store pay as high as twenty-eight cents per pound for rib roasts—rump roasts are nearly as high! The cheapest kind of meat is at least fifteen cents per pound.

The wholesalers are not short of opportunities to purchase live stock! That is all hooey! They simply have got the market into such a state that they are as usual, exploiting the general public, and especially the working classes and those in a small way of business, who in the best of time, have hard going to make both ends meet. I know farmers, who have offered fat beef (that is conditioned beef) for sale to beef barons and all they will pay killed, is eight cents per pound, with all the offal thrown in.

Do you not think, sir, that it is about time for the authorities to step in and know the reason?

TOM HICK.

Half a million boys are enrolled in model aircraft clubs.

SIDE GLANCES By George Clark

"I'm going to hand my airplane to one of the guests. He will think he broke it and buy me a new one."

HOW'S YOUR STOMACH?

YOU lose vital nerve force if you allow your stomach to distress you. Acid stomach, indigestion, gas or biliousness and "costiveness" cause the blood to be poisoned and will eventually destroy health and nerve force. This is what W. J. Fisher of 4 Sanford Ave., N., Hamilton, Ont., said: "I suffered with my stomach, could eat but very little and that would cause distress. I grew weaker daily and suffered from headaches. My weight went from 176 to 134 pounds. I took Dr. Pierce's Golden Medical Discovery and was soon able to eat normally. I gained in weight and strength and could resume my work. The 'Discovery' made a well person of me." Buy now!

DOMINION RUBBER COMPANY LIMITED

McLellan, McFeely & Prior Ltd.

VANCOUVER, VICTORIA AND NEW WESTMINSTER

Only $1207* to make your dreams come true!

ONCE you had to pay a lot of money to own a car that matched your dreams. But today, just think of this: The fine, big 1937 McLaughlin-Buick SPECIAL is priced just a step above ordinary cars . . . gives you all the good things you've always wanted, at a price you can easily afford.

This new SPECIAL is a McLaughlin-Buick through and through. Its beautiful Unisteel Turret Top Body by Fisher is mounted on a long, sturdy McLaughlin-Buick sealed chassis. It is powered by the famous McLaughlin-Buick Valve-in-Head Straight Eight Engine, stepped up to 100 horsepower. It brings you all the famous McLaughlin-Buick features . . . Tiptoe Hydraulic Brakes, Torque Tube Drive, Knee-Action comfort and safety, double Ride Stabilizers, Fisher No-Draft Ventilation and Safety Glass in every window.

See the new McLaughlin-Buick SPECIAL today, and drive it. Check its low delivered price—check the quality—check the value!

*PRICED FROM $1207
(SERIES 44—SPORT COUPE WITH OPERA SEATS)
Delivered at factory, Oshawa, Ont. Government taxes, license and freight additional. (Prices subject to change without notice.)
Monthly payments to suit your liking on the General Motors Instalment Plan.

M-102

McLaughlin-Buick

DAVIS-DRAKE MOTORS LTD.

900 Fort, at Quadra, Victoria — Duncan Branch, Government and Kenneth Sts.

CLASSIFIED ADVERTISING TELEPHONES—E4175, E4176

Victoria Daily Times
MEMBER AUDIT BUREAU CIRCULATION

TELEPHONES
8 a.m. to 8 p.m.—Circulation E7522
Advertising E4175
E4176

CLASSIFIED ADVERTISING RATES

2c per word per insertion.
Minimum charge, 25c.
$1.25 per line per month.
Minimum charge, $2.50.

Births, $1.00 per insertion.
Marriages, $1.50 per insertion.
Deaths, $1.50 first insertion and $1.00 succeeding insertions.
Funeral notices, In Memoriam notices and Card of Thanks, $1.50 per insertion.

In computing the number of words in an advertisement, count five words for the first two lines and seven words for each line thereafter. This is not an absolute guide to the number of lines, much depending on the length of the individual words.

The Times will not be responsible for more than one incorrect insertion of any advertisement ordered for more than one issue. Any claim for rebate on account of errors or omissions must be made within thirty days from the date of the same, otherwise the claim will not be allowed.

Advertisers who desire it may have replies addressed to a box at The Times Office and forwarded to their private address. A charge of 10c is made for this service.

Subscribers wishing their addresses changed should notify this office as well as the carrier. If your Times is missing, phone E7522 before 8 p.m. and a copy will be sent by special messenger.

INDEX TO CLASSIFIED ADS.
The eight major groups of Classifications appear in the following order:

Announcement classifications	1 to 18
Employment classifications	19 to 24
For Sale-Wanted classifications	25 to 32
Automotive classifications	33 to 36
Rentals classifications	37 to 46
Real Estate classifications	47 to 54
Business Opportunities classifications	55
Financial classifications	56 to 57

BOX REPLIES AVAILABLE

Letters addressed to the following boxes are available at The Times Office on presentation of box letters. Maximum results are obtained by advertisers who follow up replies promptly.
825, 1001, 1017, 1043, 1123, 1132, 1164, 1228, 1248, 1387, 1457, 1510, 4175, 7588.

Announcements

MARRIAGES

MERCER-ALLAN—On Saturday, May 15, at Christ Church Cathedral, the marriage took place of Dorothy Frances, younger daughter of Mr. and Mrs. W. M. Allan, 29 Dallas Avenue, Victoria, to Robert Kendall, second son of Mrs. J. M. Mercer and the late Mr. J. M. Mercer of Vancouver, B.C.

DIED

HOOPER—At the Royal Jubilee Hospital on May 16, 1937, Miss Eveline Rosamund Hooper of Christmas Avenue, aged seventy-one years; born in India and a resident of this city for seven years. She was the daughter of the late Major-General George Hooper and is survived by one sister, Miss Rohais Hooper at the residence.
The funeral will be held tomorrow, the cortege leaving Hayward's B.C. Funeral Chapel at 1.45 p.m., proceeding to St. Luke's Church, Cedar Hill, where services will be conducted by Rev. S. Ryall at 2 p.m. Interment in St. Luke's Churchyard.

PAUL—On May 16, 1937, at the Royal Jubilee Hospital, Elizabeth Eva, beloved wife of Alex. S. Paul of 1803 Belmont Avenue, aged thirty-nine years; born in Victoria. Survived by her husband; one son, Elayney Edward; three daughters, Elizabeth S., Gertrude J., Margot B., and her mother, Mrs. H. J. Scott, all in Victoria; four brothers, Matthew H., Berkeley, Cal.; William G., Victoria; T. Brainerd, Port Alberni, and S. Darce Scott, McMasterville, Que.; two sisters, Gertrude, Victoria, and Mrs. Constance K. Henderson, Vancouver.
The remains are resting in Hayward's B.C. Funeral Chapel, where services will be held tomorrow afternoon at 3.30, Rev. P. McNabb officiating. Interment in Royal Oak Burial Park.

BRADY—At the family residence, 51 Moss Street, on May 16, 1937, George Joseph Brady, aged fifty-seven years; born in Lindsay, Ont., and had been residing in Victoria since 1910. He is survived by his widow; one son, Bill, and one daughter, Betty, at home; one sister, Mrs. (Judge) L. V. O'Connor, Cobourg, Ont.; two brothers, Thomas and Dr. Emmett Brady in Cleveland, Ohio.
The remains are resting in Hayward's B.C. Funeral Chapel and the funeral will be held on Wednesday, the cortege leaving the chapel at 8.45 a.m., proceeding to St. Andrew's Cathedral, where mass will be celebrated at 9 o'clock. Interment in Ross Bay Cemetery. Prayers for the repose of Mr. Brady's soul will be said in Hayward's B.C Funeral Chapel at 8 o'clock Tuesday evening.

GALLANT—At the Royal Jubilee Hospital on Saturday, May 15, 1937, there passed away at the age of sixty-seven years, Albert Joseph Thomas Gallant; late residence, 723 Field Street. Born in Campbellton, N.B., the late Mr. Gallant had been a resident of British Columbia for the last twenty-one years and during the last five years he resided in Victoria. There remain to survive his passing, his loving wife, and one son, Albert R., at the residence; three brothers, Hughie and George Gallant of Vancouver, and Jack Gallant in Oliver, N.B.; also one sister, Miss Florence Gallant of Vancouver.
The remains are resting at the chapel of the Sands Mortuary Ltd., from where the cortege will leave on Tuesday, May 18, 1937, at 8.45 o'clock, and fifteen minutes later, at 9 a.m., Rev. Father T. Geukers will celebrate mass in the St. Andrew's Cathedral, following which the remains will be laid at rest in the Ross Bay Cemetery.

MENKUS—Suddenly on May 14, 1937, at the family residence, 1105 Princess Avenue Morris Menkus, aged sixty-six years; born in Little Rock, Arkansas, and a resident of this city for twenty-nine years. Survived by his widow, at home; one son, Julian, San Diego, Cal.; one daughter, Mrs E. E. Reed, Wenatchee, Wash.; one brother in Little Rock, Arkansas, and one sister, Mrs. Saunders, in Los Angeles, Cal.; also four grandchildren.
The funeral will be held from Hayward's B.C. Funeral Chapel on Tuesday at 11 a.m., Rabbi Berner officiating. Interment in the Jewish Cemetery.

McGREGOR—There occurred at the Royal Jubilee Hospital on May 13, 1937, the death of Donald Manson McGregor, beloved husband of Lillian Rolfe McGregor as the result of an accident on Sunday night. Mr. McGregor, who was born in Victoria forty-six years ago, went overseas with the 67th Battalion and later served with the 47th, in which unit he received his commission. Besides his wife, Mr. McGregor leaves to mourn him, his mother, Mrs. H. M. McGregor, and one sister, Mrs. W. Oliphant of 966 Wilmer Street, Victoria.
Rev. Canon F. A. P. Chadwick will officiate at the funeral, which will be held on Tuesday at 2 p.m., from Hayward's B.C. Funeral Chapel. Burial will take place in Colwood Cemetery.

ANNOUNCEMENTS (Continued)

CARD OF THANKS

Mr. Filmer and daughter, Mabel, wish to thank their many friends and relatives for their kind expressions of sympathy during their recent sad bereavement at the loss of a loving wife and mother.

CARD OF THANKS

The family and relatives of the late Robert H. Nunn wish to tender their sincere thanks to their many frineds for their floral tributes and expressions of sympathy at the loss of a dear and loving father. Also to the sisters and nurses of St. Joseph's Hospital and Dr. Lennox for their kind attention during his illness.

7 FLORISTS

A. J. WOODWARD & SONS LTD. Designs—Bouquets—Flowers Anywhere. Anytime. 619 Fort St G5614 Night G6298

ANY FLORAL DESIGNS AT LOWEST prices. Pollock Bros. 1315 Douglas St. G5315.

BALLANTYNE BROS LTD 1311 Douglas Street Phone G2421 CUT FLOWERS AND DESIGNS WE TELEGRAPH FLOWERS ANYWHERE

FLORAL ART SHOP Mgr. I G M Custance Distinctive Funeral Designs 639 Fort Street Phone E4813

8 FUNERAL DIRECTORS

S. J. CURRY & SON "Distinctive Funeral Service" Private Family Rooms—Large Restful Chapel Opposite New Cathedral Phone G5512

HAYWARD'S B.C. FUNERAL CO LTD.
Established 1867
734 Broughton Street
Calls Attended to at All Hours
Moderate Charges Lady Attendant
Phones: E3614. G7679. G7682. E4065

McCALL BROS.
"The Floral Funeral Home"
Office and Chapel, corner Johnson and Vancouver Streets. Phone G2012

THOMSON FUNERAL HOME
Established 1911, 1625 Quadra St., next to 1st United Church—beautiful drawing-room chapel—lady assistant.
NOWHERE A FINER SERVICE—NOWHERE A FAIRER PRICE
Phone G2612 Day or Night

9 MONUMENTAL WORKS

STEWART MONUMENTAL WORKS LTD Take No. 6 street car to works. 1401 May St. Phone G3452. tf

10 Coming Events

A BIG CANADIAN OLD-TIME CORONATION frolic, Saturday, May 15, Lake Hill Community Centre, 8-12; Irvine's orchestra, Cliff Moore, M.C.; 35c, including supper. Bus at 12. Favors for everyone. Surpentine, special prizes and tombola. Don't miss it.

A RIDE FOR HEALTH'S SAKE—HORSES for hire; expert instruction; terms moderate. Deane-Freeman. G1674. 1216-26-28

AFTERNOON TEAS, LUNCHES, ETC. Children's garden; games and rest personally supervised. Tipperary Tea Gardens. E9282. 1416-26-136

BALLROOM DANCING, PRIVATE, GUAR. Mr. and Mrs. Geo. Rosaly. E4854. 1182-tf

CARD PARTY, 500, ST. ALBAN'S HALL, Ryan St., Wednesday, 8 p.m.; admission 25c; refreshments. 1420-1-116

C.C.F. BROADCAST—CRCV, WEDNESday, 7.30., Don Smith will expose Liberal machine in Esquimalt. CFCT., Tuesday, 6.45, Don Smith. 1422-3-117

C.C.F. MEETING, CHAMBER OF COMmerce, Monday, May 17, 8 p.m. C.C.F. candidate and Grace McInnis. 1496-3-115

DANCE, SATURDAY, MAY 22, OAK BAY Theatre Hall; Birnie's Six Melodiers; admission 35c. 1486-26-139

DANCING EVERY SATURDAY NIGHT at Hamsterley Lakeside, Toby Jug; good music; admission 35c. New management, R. O. Lucas. 1505-1-114

MARGARET HALL, WOMAN CANDIdate for the B.C. Constructives, will address the women of Victoria on Wednesday, May 19, at 3 p.m., in the Victoria Truth Centre. 1412-1-115

McMORRAN'S SEASIDE DANCING PAvilion, Cordova Bay; dancing every Saturday night at 9, to Stan Orrock's five-piece orchestra; 35c; tombolas. Follow the crowd to McMorran's.

NOW—AT WALKER'S CHOCOLATE Shop, plain and chocolate almond crisp, 35c a half pound. 1241 Broad St. (near Colonist). Phone E5879.

PARTNER PROGRESSIVE WHIST, 8.45, Coast Hall, Douglas St. Bridge, 2.30, tomorrow.

PARTNER WHIST DRIVE TONIGHT, Monday, 8.45, 1230 Government St.; good prizes; admission 25c.

ROYAL ASTRONOMICAL SOCIETY OF Canada. There will be a meeting of the Victoria Centre, at the Y.W.C.A. parlors on Wednesday, May 19, at 8 p.m. Mr. K. O. Wright, M.A., will deliver a lecture entitled "Our Heavenly Visitors—An Amateur Looks at the Meteors." The public is cordially invited. 1531-3-117

SAANICH C.C.F. MEETINGS—MAY 17, St. Michael's Hall, Royal Oak, 8 p.m. May 18, Lambrick Hall, Gordon Head, 8 p.m. May 19, St. Martin's-in-the-field, Obed Ave. May 20, Brentwood Women's Institute. T. Guy Sheppard will address all meetings with auxiliary speakers. 1409-2-116

SAY IT WITH MUSIC—GIVE YOUR friends a surprise. You can do it in twenty lessons. No one wants to be a wallflower. No scales—melodies from the start. Play the 1937 way. Not years—but months. The King Kole Short System Popular Piano, Arcade Building, Suite 52, 1122 Broad St., opposite David Spencer Ltd.

ST. AIDAN'S DRAMATIC CLUB PREsents "The Gypsy Troubadour," in two acts, Monday, May 17, at 8 p.m., City Temple. 1404-2-115

THE INDEPENDENT CANDIDATE'S Saanich meetings, all at 8 p.m.: Gordon Head Hall, Felton Rd., May 21. Marigold Hall, May 22. Brentwood Institute Hall, May 26. Temperance Hall, Keating, May 28. Institute Hall, Royal Oak, May 29. Vote for Shearme. Save this advertisement for reference. 1408-1-115

W.B.A. OLD-TIME DANCE, FORESTERS' Hall, tonight, 9-12; Stewart's old-time orchestra; refreshments; admission 25c. 1541-1-115

11 LOST AND FOUND

LOST—A SILVER EARRING ON THE Cloverdale car or corner of Burnside. Finder please phone E3629. 1400-2-115

LOST—IN TOWN, MONDAY, SILVER fox fur; maker's name inside. Reward. 934 Foul Bay Rd. E4076. 1388-3-115

LOST AND FOUND (Continued)

LOST—VICTOR MOVING PICTURE camera, between Victoria and Butchart's Gardens. Reward $25. Dr. Nelson D. Weed, Ventura, Calif. 1421-6-120

LOST—WILL PARTY WHO PICKED UP lady's long grey coat kindly phone E6988. 1529-2-116

13a Business Cards

CHIMNEY SWEEP

HEARN—CLEAN SWEEP. G2843. 3167 Rose St. 12336-tf

ENGLISH HAND LAUNDRY

SHIRTS, 10c UP; CURTAINS AND blankets. Courtney at Douglas. E6192. 1048-26-124

ENGRAVERS

PHOTO-ENGRAVING—HALF-TONE AND line cuts Times Engraving Depart-

FLOORS

V.I. HARDWOOD FLOOR CO., 707 Johnson. Reduced prices on all work G7314.

WESTERN FLOOR, 454 GORGE RD.—Old or new floors. E8915. tf

INSURANCE

FIRE, AUTO AND ACCIDENT INSURance See Lee Fraser & Co. Ltd.

LAWNMOWERS

A. J. WORTH, 636 JOHNSON ST. E7051. Try our new lawmower grinder, an easy running job assured; sharpen, adjust, collect and deliver, $1. 1338-tf

AT ELVES BROS. LAWN MOWER shop. Guaranteed keen cutting edge on mower $1. Free del'y. 1423 Broad. E0662. 108-tf

AT PEDEN BROS. LTD., 1410 DOUGLAS St., phone G5911, lawnmowers sharpened, $1, free delivery both ways. 1428-26-136

PUBLIC STENOGRAPHER

MISS E. O'ROURKE — MANUSCRIPTS, letters, typed; meetings, etc., reported. 302 Central Bldg. E0038. 1233-26-129

WOOD AND COAL

A BARGAIN PRICE FOR ONE WEEK—Split wood, ready for cook range; saves trouble and time. Also heavy bark slabwood mixed with inside blocks, dry for basement; from Duncan tie mills, never in water, ready to burn; no cedar, hemlock or short lengths; goes twice as far as millwood; 12-in.; especially for furnace, fireplace, cook range; guaranteed; reg. $4, now $2.85; in 3-cord lots, $8.50; $4.50 for 1½ cords. Sole agents, Hillcrest and Mayo Bros. G3015 1136-26-125

A BETTER BUY—$4.50, TWO CORDS, 100% fir millwood. Inside fir $4. Bark slabs, 2 cds., $5.50. Colwood Wood Co. G4044.

A BIG SALE—200 CORDS KILN-DRIED, 12-inch, for kitchen and kindling; quick hot fire; ideal summer wood; reg. $5, now $4. Up-island 12-inch fir bark slabs and blocks; no cedar or hemlock; ready to burn; reg. $4, now $3.25, 2 cds. $6.25. O.K. Fuel Co. G2452. 1129-2-116

ALL LOGS BROUGHT TO VICTORIA by truck and sawed up at our own mills. Guaranteed first-growth fir with heavy bark. Never been in water. Try this wood. Better than cordwood. Per cord, $3.25. Reduction for more than two cords. Point Ellice Sawmill Ltd. E8311, nights E3182. 1167-26-116

ALL DRY CEDAR, $2.25 CORD; blocks for furnace, $2.00. E6722; nights G1555 tf

ALL FIR MILLWOOD, $2.25 CD., IN 2-cd. lots. Inside fir, $4 cd. Active Fuel. E5343.

BARK WOOD, $3.75 CORD; STOVE wood, single load, $2.25; 1 cord, $4. G2341.

BETTER WOOD, BIGGER LOADS—ALL fir millwood, $2.25, in 2-cd. lots. Can. Wood & Coal. G3266. 1065-26-125

DRY MILLWOOD, $3.75. INSIDE BLOCK, $4. Millwood, $2.50 cord; two cords, $4.50. Dryland, $3.25. Heavy slab, $3.50. Karma, agents, Selkirk Lumber Co. G5334. 1371-26-136

GUARANTEED ALL-DOUGLAS FIR millwood, $2.50 cord, two cords $4.50. Inside, $4.00. Bone-dry millwood, $3.75. Bone-dry inside blocks, $5. Thick slabs, $3.50. Dryland, $3.25. Shawinigan Douglas Fir Wood Co., agents Selkirk Lumber Co. E3914.

$3.75—UP-ISLAND SLAB, 12" RODgers' Wood Co. Alpha St. G2214.

MALAHAT SLAB AND BLOCK, MIXED; regular $3, two cords $5.75. Millwood, two cords, $5. G3122. 1242-26-126

READ THE CLASSIFIED ADS IN THE Daily Times! Learn how to take advantage of bargain announcements. Discover that in this way you can afford things you need and want. You cannot afford to overlook the opportunities Times Classified offers you, day by day.

13b Professional Cards

PATENT ATTORNEYS

FETHERSTONHAUGH & CO. Patents and Trade-marks Offices Throughout Canada and U.S. 789 W. Pender, Vancouver. Phone Sey. 3796

SWEDISH MASSAGE

MRS. H. LORBEER, SWEDISH MASsage, steam bath. 1052 View St. G1752. 882-26-118

SWEDISH MASSAGE, STEAM BATHS, colonic irrigation. 506 Campbell Bldg. E2721.

14 EDUCATIONAL

BUSINESS, RADIO AND PREPARATORY courses of study. Day and evening classes Sprott-Shaw School. E7184.

MATRICULATION MATHEMATICS taught by experienced coach. Phone G1083. 1490-1-115

14a MUSIC

UKULELE WITH CASE (NEW), COMplete with course of individual lessons. Guitar taught also (Hawaiian). E4581.

14e DANCING

BALLROOM AND TAP, PRIVATE, GUARanteed. Mr. and Mrs. George Rosaly. E4854. 12851-tf

DOROTHY COX, M.R.A.D., A.I.S.T.D., Eng., all branches. 1131 Burdett Ave. Phone.

LEARN TO DANCE! FLORENCE CLOUGH Dance Academy, 830 St. Charles. E2776.

VIOLET FOWKES STUDIO—ALL TYPES of dancing. 1112 Gov't. E2066.

17 MISCELLANEOUS

NEW AND USED PIPE AND FITTINGS. Capital Iron and Metals Ltd., 1832 Store St., Victoria. G2434.

SAWS FILED, GUMMED, SET; TOOLS sharpened. E1029. W. Emery, 1567 Gladstone.

18 Personal

A PLACE TO ENJOY HOME-LIKE HOT meals, prepared and cooked by white help. The Mayfair Cafe, 1011 Broad St at Fort.

A PRODUCT TO BE PROUD OF — Masters' Health Bread—Pure, delicious and good for you, too. Try a loaf today.

AFTERNOON TEAS—BURDIE'S CAFE, 718 View St. Madame Campbell Ward, teacup reader. 1263-26-128

AVACADOS, LIMES, AUSTRALIAN grapes and pears, and all fresh fruits in season. Lilley's Confectionery, 1409 Douglas. Phone E5511. 805-tf

AUTHENTIC 16-MM. CORONATION MOtion pictures, ready shortly. Order now to save disappointment. Full particulars, Douglas Flintoff, 322 Pemberton Bldg. G7724. 1-119

DALLAS NURSES' REGISTRY, 430 DALlas Rd. E3767. 1232-26-128

DRY CLEANING AND DYEING. CITY Dye Works. Geo. McCann, mgr. G1621.

ELECTROLUX MACHINES FOR SPRING cleaning. Rent one by the day. We deliver. De Lux Home Service. E1814. 1284-26-129

LADIES' HEELS, L. OR R., 25c. SQUARE Deal Shoe Repairs, 1224 Broad. 1021-26-124

McLEAN'S BAKERY, TWO STORES, 1304 Douglas St. and 1052 Pandora Ave.

MEN! DON'T BE WEAK, WORNOUT! New Ostrex Tonic Tablets contain raw oyster invigorators. Put new life in whole system. If not delighted, maker refunds price paid. Call, write Vancouver Drug and all other good drug stores. gen-tf

NOW—AT WALKER'S CHOCOLATE Shop, plain and chocolate almond crisp, 35c a half pound. 1241 Broad St (near Colonist). Phone E5879.

OPTICAL REPAIRS—TAKE THEM UPstairs. Gordon Shaw, opt., 105 Woolworth Bldg. 1228-tf

PREFERRED GRADE A JERSEY MILK; early delivery. Phone G5048 for sample. 1403-26-142

PROSTATE GLAND BLADDER SUFFERers. Free information regarding treatment. How myself, also others in Canada (names and addresses given) obtained amazing relief. I represent no medicine company. Alfred Beadle, 400 Beacon Ave., St. Paul, Minn. gen-1-114

PRINTING AND RUBBER STAMPS. Sweeney-McConnell, 1012 Langley St. G2412. 1006-26-123

READINGS — CARDS, HANDS, FACES, heads, photos, typewriting. E4550. 1495-26-140

RHODA'S SATURDAY SPECIAL! MOCHA sponge cakes, 30c each. At Walker's Chocolate Shop, 1241 Broad St. (near Colonist). Phone E5879.

Employment

20 HELP WANTED—FEMALE

EXPERIENCED SALESWOMAN FOR ready-to-wear and furs; references required. No phone calls, please. Mallek's Limited. 1536-1-115

HOUSEKEEPER FOR TWO ADULTS; live in. State age and salary expected. Box 123 Times. xxx-3-117

THOROUGHLY EXPERIENCED GENERAL cook with references. Phone G6667. 1544-2-116

WANTED IMMEDIATELY — GENERAL help with some nursing experience. Phone G1839, after 9.30 p.m. 1545-1-115

21 SITUATIONS WANTED—MALE

CARPENTER WORK, ALTERATIONS, repairs, fencing; estimates given. G3802. Pollard. 1047-26-124

GARDENERS

ENGLISH GARDENER — ROCK AND landscape work. Expert in all branches small or large gardens; reasonable rates. Phone G4682. 844-26-116

22 SITUATIONS WANTED—FEMALE

DRESSMAKING, ALTERATIONS, SLIPcovers; references; 25c hour and carfare. E0738 1162-26-116

24 Beauty Specialists

A LASTING PERMANENT—IN OTHER words, a Firth Bros.' permanent, skillfully done. Popular price. 635 Fort St. E2544.

A REDUCED RATE ON PERMANENTS; guar. satisfaction. Bobette Salon. G6852.

AVOID THE UNCERTAINTY—SEE THE tested proof before having your next permanent. Bert Waude Hairdressing. Phone E4023. 709 Fort St.

BEAUTY . . . .
in a permanent wave by TYRRELL'S, the hairdressing specialists in David Spencer's, may cost a very little extra . . . but then, it lasts long after an ordinary wave is forgotten.

HILDA BEAUTY SHOP, CORNER WINDsor and Newport. E0722. 903-26-119

HERE IS GOOD NEWS!

Victoria ladies—visit the new LOW-PRICE DEPARTMENT we have just opened. We know many of you would have liked to have a permanent long ago, but you have been unable to afford a high-priced wave.
Phone Now About Our Low Prices
AVALON ANNEX
E0522 1104 Douglas St.

HOLLYWOOD BEAUTY SHOP FOR THE best in the most reasonably priced beauty parlor work in the town. $1.00 reduction on first five permanents. Give us a try. 617 Fort St. E0433. 1046-26-124

IF YOU WISH FOR SMARTNESS, HAVE Mr. Miles of La France Beauty Salon style and cut your hair. 727 Yates St. G7443.

NO-ELECTRICITY PERM. BELLE Beauty Shoppe, 1025 Cook. C. W. (Bill) Atkinson. G4943.

THE FAMOUS HOLLYWOOD DUART Cream of Milk face creams and lipstick carried at the La France Beauty Salon. Bring your skin troubles here. Our qualified skin specialist will diagnose your skin. 727 Yates St. G7443.

VICTORIA BEAUTY PARLORS — CALL E8515 for a good Permanent. All experienced operators. 1218 Broad Street

WE HAVE ALL THE LATEST METHODS of permanent waving, including the famous Hollywood Duart method and the no-machine methods. Also a very special white hair method with 100% guarantee of no discoloration. No machine, no discomfort. La France Beauty Salon, 727 Yates St. G7443.

For Sale—Wanted

25 FOR SALE—MISCELLANEOUS

A. J. GREGG — HOUSE WINDOWS cleaned outside, 6c each. G5023.

A NUMBER OF EXCEPTIONAL BARgains in used ice boxes, from $7.50. All in excellent condition. B.C. Electric Store, Douglas St. Phone G7121. tf

A USED McCLARY 6-HOLE HEAVY range in good condition; complete with waterfront. Only $29.50. Coast Hardware Co., 1418 Douglas St.

ALL BLACK SOIL, OLD MANURE, clay, rock, cinders; double load, cheap. G5564. 1252-26-129

ALWAYS GOOD BARGAINS IN USED kitchen ranges, on display at McDowell & Mann, 1000 Douglas St. 1005-26-123

AWNINGS, TENTS, SAILS, AT CAPITOL Mattress Factory, 720 Fisgard St. E0533.

OUR BOARDING HOUSE . . . . with . . . . Major Hoople

FOR SALE—MISCELLANEOUS (Continued)

BARGAINS IN CHESTERFIELD SETS. The restful "pillow-arm" style. New "modern" sets. Distinctive covers to please you. Guaranteed construction. All new sets. Displayed at Heaney Storage Co. Wharf St. (Terms.)

BARGAIN—TWO ONLY, GOOD USED Singer sewing machine, $25. Singer Sewing Machine Co., 726 Yates.

BRAND NEW THREE-PIECE CHESTERfield suite, $64.50. Baby buggies, $5 to $14.50. Holland Bros., 733 Fort St. E0913.

CIRCULAR AND BAND SAWS, LATHES, etc Hickman-Tye Hardware Co. Ltd. G8137.

CONTENTS THREE-ROOM BUNGALOW; good stove, white trim; etc. E1218. 1516-2-115

DOUBLE OVEN MONARCH RANGE, A-1 shape, $110. B.C. Hardware, 718 Fort Street.

FACTORY - TO - YOU CHESTERFIELD sets. Repairs. Victoria Upholstery, 1815 Douglas. G7934. 1061-26-125

FIVE DINING-ROOM CHAIRS, LEATHER seated; fair condition; $6 delivered. G2375. 1207-26-128

FOR RENT—HOSPITAL BEDS, WHEELchairs, tablets, etc. 2514 Douglas St. Phone G7843.

FOR SALE—NATURAL BLUE FOX FUR, in excellent condition; reasonable. Box 750 Times. xx-tf

FOR SALE—BOWSER OIL BURNER, $17. E0946. 1401-2-115

GARDEN GNOMES, FOR TABLE OR larger gardens. Hundreds to select from. 20c up Pet Shop, 1412 Douglas.

GENUINE KOLINSKY FUR SHAWL COLlar and cuffs; excellent condition; reasonable. G1974. 1519-1-115

ICE BOXES, $6.50 TO $29. RADIO, $21. Cedar chest, $16. Walnut tea wagon, $12.50. Willows, Plowman, 705 Johnson St.

LADIES' HEELS, L. OR R., 25c. SQUARE Deal Shoe Repairs, 1224 Broad Street. 1021-26-127

LADY'S NAVY BLUE GABARDINE TWO-piece man-tailored suit; brand new; size, 14-16. Real snap, $7.95. E3117. 1539-1-115

NOW IS THE TIME FOR FURNACE REplacements. Prices are advancing in the near future. For every furnace replacement we give two sacks of coal to assure our installation. Universal Sheet Metal, 1427 Government St. E1615. 1196-2-115

RHODA'S SATURDAY SPECIAL! MOCHA sponge cakes, 30c each. At Walker's Chocolate Shop, 1241 Broad St. (near Colonist). Phone E5879.

SAILS FOR BOATS OR YACHTS, MADE to order. F. Jeune & Bro. Ltd., 570 Johnson. G4632. 1-115

SLIGHTLY USED ELECTROLUX, COMplete. E9325. 1460-2-115

SIX-HOLE BEACH RANGE—ENAMEL door, steel top, waterfront; $30. Carter's Stove Store, 822 Fort St. E3511.

FISH AND MEAT

A REAL HADDOCK WITH MUSTARD and butter sauce. Delicious new haddocks. Askey's Fish Market, 624 Yates St. Delivery. G7101.

STUART'S MEAT MARKET, 147 MENzies. Grade A meats. We deliver. E4751.

NURSERY STOCK AND PLANTS

FOR A WEEDLESS LAWN—B.C. ELECtric sulphate of ammonia, 21 per cent water soluble nitrogen. Sold at new low prices in handy cartons and sacks. Full instructions with each purchase.
B. C. ELECTRIC
Douglas St. Phone G7121

SPECIALS
ROSES AND FRUIT TREES
LAYRITZ NURSERIES LTD.
750 FORT ST. G3733
951-26-121

25a BICYCLES & MOTORCYCLES

ARONSON'S FOR REBUILT BICYCLES, $18.75 to $22.50, guaranteed one year; pedals, 39c; mud guards, 45c pair; chains, 75c; long padlocks, 14c; outer tires, 85c; generator sets, complete, $3.75; horns, 19c; carriers, 49c; wide handlebars, $1.25; bells, 10c. New C.C.M. and B.S.A. bicycles on easy terms. New bicycles from $28.50 to $85. 1328 Government St., corner Johnson.

IT'S FUN TO GO TO SCHOOL ON A new C.C.M. bicycle. The healthful exercise of cycling will help keep you in good trim. Prices from $32.75 up. Convenient terms arranged, so you pay as you ride. Robinson's, 1220 Broad St., opp. Colonist.

LET YOUR KIDDIE ENJOY A PLEASurable and healthy recreation—mount him on wheels. We have several reconditioned cyclets (sidewalk bicycles) ranging from $6.50 up. Harris Bicycle Store, 738 Fort St., G7824.

TRIUMPH MOTORCYCLES — COMMERcial delivery, passenger, side cars and solo machines. See and investigate wonderful machines. Cameron Motor Co., 1128 Vancouver St. 938-26-116

SEE THE SENSATIONAL NEW VILLIERS lightweight that does 120 to the gallon, and the new Douglas twins that are the best value ever offered in Victoria. Dick Shanks, 923 Fort St. 1339-26-133

25b MUSICAL INSTRUMENTS

GERHARD HEINTZMAN PLAYER PIANO, excellent tone, $115; part cash, part trade. E5726. The Exchange, 860 Yates.

HEINTZMAN & CO. PIANO—MEDIUM size, mahogany case, bench to match; fine condition; only $149.50. At Fletcher's.

25c RADIOS

MAC'S RADIO AND DELIVERY SERvice. General Electric radio and Hotpoint appliances. 610 Fort St. (next to Kirkham's). E9325

RADIOS FOR HIRE, WEEK OR MONTH Aaronson's, 1328 Government. G4722.

SNAP—1937 5-TUBE MAJESTIC MANTEL model, $57.50. Eight-tube General Electric mantel model, $25. Latest model car radios, installed, $67.50. McKim Radio Electric. Phone E8983. 1502-2-115

JUST ARRIVED!
The NEW VICTOR BATTERY RADIO
Neat and compact—Ideal for the summer camp.
PRICE, ONLY
$34.75
MUSIC DEPT. DAVID SPENCER LTD

25d Building Materials

BOSS SAYS, "BUY BRITISH." WE handle British and B.C. building materials. Island Bldg. Supply, 518 Fort, E6213.

SIDNEY SPEEDY SERVICE
Lumber and Building Materials of all kinds always in stock. When you need a small or large order we can give you prompt delivery. You will get satisfaction when you deal with us.
SIDNEY LUMBER
G2515 2116 Government St.

THE MOORE-WHITTINGTON LUMBER COMPANY LIMITED
Established 1893
LARGE STOCKS—RIGHT PRICES
Lumber, Millwork, Gyproc, Masonite, Shingles, etc.

27 WANTED—MISCELLANEOUS

WANTED—ALDER BOLTS, 5' 6" LONG; also birch and maple. Write, stating quantities available, location and price per cord, f.o.b. Victoria and Vancouver, Box 1470 Times. 1470-7-119

WANTED—FURNITURE, TOOLS, ETC. for cash. Phone G4913.

WANTED—RANGES, FURNITURE, ETC. Highest prices. The Hub. G6425. 982-26-122

28 DOGS AND CATS

FOR SALE—CHOICE PEDIGREE SCOTtie puppies, from prize-winning stock. Phone E2296. 1418-1-115

KARSWOOD POULTRY SPICE—THIS famous spice will increase egg production. Enough for twenty hens for sixteen days, 30c pkt. Pet Shop, 1412 Douglas.

29 POULTRY AND SUPPLIES

WRITE FOR A 1937 CATALOGUE AND price list of chicks, which gives information on feeding poultry. White Leghorns, Rhode Island Reds, White Wyandottes and first cross. L. F. Solly, Lakeview Poultry Farm, Westholme, V.I. 15396-1-115

30 LIVESTOCK

ONE SHORTHORN GRADE COW, ONE Jersey; both fresh. Belmont 59M. 1414-3-116

32 BOATS AND ENGINES

BOATHOUSE FOR SALE AT SHOAL Harbor, Sidney. Well made of fir with cedar floats. Will house 65-foot boat. Width 26 feet, height 25 feet. Could easily be moved to new location. Apply to the Royal Trust Co., 1202 Government St., Victoria, or to Shoal Harbor Marine Service, Sidney. 1501-2-115

BOAT LUMBER; BEST QUALITY spruce oars, $1.50 pair. Dalziel Box Co. G1422

EVINRUDE 4 H.P. MOTOR SLIGHTLY used, $75. Ship Chandlers (McQuade Ltd.), 1214 Wharf St. E1141. 1308-26-132

FOR SALE—COMMERCIAL TROLLER, 32', 6 H.P. Vivian. No. 20, Bayview Apartment. 1397-2-115

WE HAVE NEW ROWBOATS, 8 TO 14 feet, ready for delivery; made by Lindsay. At Enterprise Wharf, foot of Fort.

CANOE COVE SHIPYARDS
Sidney Phone 39R
YACHTS FOR SALE

40-Ft Auxiliary Yawl	$5,000
40-Ft. Off-shore Cruiser	1,750
40-Ft. Cruiser	1,000
32-Ft. West Coast Troller	1,500
35-Ft. Cruiser	650
26-Ft. Launch	250

26-124

Automotive

36 AUTOMOBILES

43,550 NEW AND USED CARS

In Thirty Years of Car Merchandising We Have Sold 43,550 New and Used Cars by the "Golden Rule"—Honest Values, Honest Advertising, Courteous Treatment, Reasonable Terms, Liberal Trade-in Allowance. Buy From Begg Motor With Confidence, Knowing Our Cars "Make Good or We Do."

FOR YOUR COMPARISON

1931 GRAHAM SEDAN	$495
1935 CHEVROLET SEDAN	725
1929 ERSKINE SEDAN	295
1931 NASH SEDAN	475
1934 OLDSMOBILE SEDAN	695
1930 HUPMOBILE SEDAN	445
1933 DODGE SEDAN	595
1928 PACKARD SEDAN	295
1931 PLYMOUTH SEDAN	495
1931 STUDEBAKER SEDAN	495

BEGG MOTOR CO. LTD.
837 Yates St. 865 Yates St.
Two Locations
Open Till 9 p.m.
Dodge, De Soto Plymouth, Chrysler

AUTOMOBILE FINANCING
ARRANGED
RATE 5%
CONSULT US
GILLESPIE, HART & CO. LTD.
611 FORT ST. PHONE G1181

YOU GAIN TWO WAYS!

1—The cars below are sold with the nationally advertised "R. & G." Warranty. They are renewed and guaranteed. 100% Satisfaction or your money back.

2—You save at least $100 at these special prices!

	Reg.	Now
HUDSON SEDAN	$585	$485
PACKARD SEDAN	595	495
PLYMOUTH SEDAN	695	595
STUDEBAKER SEDAN	795	675

See All Four of These Special Values Today.

NATIONAL MOTOR CO. LTD
819 Yates St G8177

COMPARE THESE PRICES!

1931 ESSEX COUPE	$395
1930 MARQUETTE SEDAN	225
1929 ESSEX COACH	195
1928 GRAHAM SEDAN	165
1929 FORD TUDOR	85
1926 BUICK SEDAN	75
1928 WILLYS-KNIGHT SEDAN	75

OTHERS TO CHOOSE FROM
THE MOTOR HOUSE (Victoria) LTD.
E8722, E1107 921, 971 YATES

AUTOMOBILES (Continued)

Hupmobile 1934 Sedan—Run only 11,000 miles; a beautiful car at a sacrifice price. We will accept your car in trade	$795
Pontiac 1928 Coach—Licensed	150
Essex 1927 Coupe—Your chance for a snap	89
Ford Sedan—1929-30 model. A buy	285

MASTERS MOTOR CO. LTD.
809 Yates Phone E3541

CLARKE AUTO SALES
Opposite Hudson's Bay
SPOT CASH FOR GOOD USED CARS
WE ALSO KEEP A GOOD SELECTION OF CARS FOR SALE
1045-26-124

THREE OF TWENTY POPULAR BUYS
Nash De Luxe '30 Sedan, like new, $395. Ford Sports Coupe, rumble seat, $325. '30 Willys-Knight Small Sedan, $185. All licensed and on terms.
MUTUAL AUTO SALES
932 Johnson G5843

BUICK SEDAN	$950
OLDSMOBILE COUPE	885
NASH SEDAN	375

Others—Large and Small
DAVIS-DRAKE MOTORS LTD.
Buick and Oldsmobile Cars—G.M.C. Trucks
Duncan Fort St. at Quadra, Victoria

JAMESON MOTORS PERSONALLY ENDORSED USED CARS

'30 Studebaker Dictator Coupe—Rumble seat	$345
'28 Pontiac Sedan—Good. Our special price for this week	225
'28 Graham 4-Passenger Victoria Coupe, good—For	195
'35 Studebaker Dictator 6 Sedan—First-class	695
'33 Terraplane Sedan—Very good	595
'26 Essex Coach—Very good	75
'28 Studebaker President 7-Pass. Sedan—First-class, for only	345

JAMESON MOTORS LTD.
Broughton St.

JUNKIE'S AUTO WRECKER
Four-cylinder Star engine. Big 6 Commander Studebaker, $150. Parts for all cars.
937 View St. Phone E7521

AUTOMOBILES WANTED. PAY CASH. Mutual Auto Sales, 932 Johnson. G5843.

CASH FOR YOUR CAR AT EMPRESS Garage; best prices. E7632. 1535-26-141

FOR SALE—1929 MODEL STANDARD Ford coupe; in good condition. No dealers. E5960. 1381-3-114

GUARANTEED BATTERIES COST LESS at Red's Service Station. Yates St.

SPORTS COUPE—SMART ESSEX model; rumble seat; just overhauled; $250. Phone Colquitz 22T. xx-tf

STEAM WASHING ENGINES AND chassis Chet Dowman, 724 Johnson.

Rentals

37 FURNISHED SUITES

ATTRACTIVE, SUNNY, FURNISHED OR unfurnished suite, Duchess Apartments. E6940. 1411-26-140

FOR IMMEDIATE RENT—THREE-ROOM and two-room apartments; both fully furnished. Also extra bedroom. 1261 Oscar St., Fairfield. E4864. 1518-1-115

FULLY FURNISHED—LARGE LIVING-room, bedroom and kitchenette; adults. Danes Court, 1176 Yates St. 599-tf

NEWLY DECORATED, FURNISHED, 4 rooms, bathroom and kitchenette; hot-water heated; near sea and car. E8549. 1447-26-137

SCOTT APTS. — FURNISHED SUITES and rooms for tourists. G0259.

SUITES, HOUSEKEEPING ROOMS; NEAR sea and car. After 6 p.m., E3173. 1367-26-136

38 FURNISHED ROOMS

TWO BRIGHT FURNISHED ROOMS — Sea view. 540 Dallas Rd. 1220-26-128

39 HOUSEKEEPING ROOMS

BRIGHT, REASONABLY PRICED housekeeping rooms; close in. 1032 Balmoral 1405-2-115

FURNISHED AND UNFURNISHED housekeeping rooms and suite for rent. 737 View St. 1177-26-118

FURNISHED HOUSEKEEPING ROOMS, flats, cabins, $6 mo. up. 1036 Hillside.

$9.50 MONTHLY — CLEAN, BRIGHT, furnished room, suitable for single tenant only; every convenience. Call 737 Vancouver St., or phone G1073. tf

40 ROOM AND BOARD

ABERDEEN, 941 McCLURE; H. AND C. water in rooms; excellent board. G0111.

ACCOMMODATION FOR SELECT guests in refined home. E5584. 1307-20-126

AT 940 FAIRFIELD RD.—COMFORTable rooms; good meals; moderate rates; close in. Transient or permanent. 1116-26-126

COMFORTABLE ROOMS; BOARD IF DEsired; moderate terms; close in. Phone G7855. tf

YOUNG BUSINESS WOMAN, WITH daughter of ten, requires two rooms with board in very quiet private home, near beach. Positively no radios or musical instruments. Total $45 monthly. Box 1385 Times. 1385-3-115

42 UNFURNISHED SUITES, ROOMS

AVAILABLE NOW—TWO AND THREE-room suites, with hot water heat, janitor service and within walking distance of town. October Mansions, corner Fort and Cook St., and Argyle Court, corner Linden and Hilda St. Reasonable rentals. The Royal Trust Co., rental department, 1202 Government St. Phone E4126. tf

BRIGHT, UNFURNISHED, MODERN SIX-room lower apartment; oak and tile floors, furnace, fireplace, gas range. E6616. tf

THREE-ROOM SUITE—NEWLY DECORated; Fairfield district; rental, $27.50. Phone G7241. 914-tf

THREE-ROOM UNFURNISHED FLAT; heat and water. 2312 Wark. E4416. 15537-tf

43 UNFURNISHED HOUSES

DUPLEX—SIX ROOMS, STANLEY AND Vining, $15. 1327 Minto, eight nice rooms, $25. E7108. 1453-3-117

FOR RENT—FIVE-ROOM COTTAGE; ideal location. Apply 1237 Sunnyside Avenue. 1527-3-116

HOUSES TO LET — 1736 FIRST, 4 rooms, $17.50; 1017 Linden, 7 rooms, $35; 1325 Finlayson, 4 rooms, $18; 1923 Belmont, 6 rooms, $25; 1740 Coronation, 5 rooms, $25; 2232 Windsor, 6 rooms, $27.50; 1742 Fort, 4 rooms (duplex), $30; 15 Lotus, 7 rooms (garage), $25; 124 Linden, 5 rooms (duplex), $25; 2654 Fernwood Rd., 7 rooms, $18; 31 Howe, 5 rooms, $30; 949 Foul Bay Rd., 7 rooms, $20; Brentwood (Verdier Ave.), 5 rooms (1½ acres), $25; 219 Vancouver, 7 rooms (garage), $25. H. G. Dalby & Co. Ltd., 634 View, opp. Spencer's.

UNFURNISHED HOUSES
(Continued)

500 JOFFRE, SIX ROOMS, MODERN. $18. Summer cottages and building lots at Langford Lake. Phone G6859. 1243-tf

1321 COOK—FIVE-ROOM MODERN cottage; new basement, driveway; with water. Apply 1109 Johnson. G4484. 1281-tf

44 STORES, OFFICES, WAREHOUSES

FOR RENT—RECENT LOCATION OF DR. Poyntz, dentist, Kent Block, Esquimalt. E2759. 1508-1-115

46b SUMMER COTTAGES

FOR RENT—FOUR-ROOM SUMMER cottage at Cadboro Bay, for month of June. Phone E7645. 1517-1-115

FOR SALE—FURNISHED SUMMER camp, 175 feet frontage on Sooke Harbor; one-third acre land; light and water. Owner, phone E7986. tf

SUMMER COTTAGE TO RENT, JULY and August, at Brentwood Bay, near Anchorage Tea Gardens; close to warm water sea bathing and good fishing; use of boat if desired. Phone G3327. xx-tf

Real Estate

49 HOUSES FOR SALE

A FOUL BAY BUNGALOW—SIX ROOMS; near beach, car and school; good condition. $2,300. Phone E8985. 1377-20-134

FOR SALE—THREE NEW BUNGALOWS and three acres, with fruit trees, on waterfront at Cadboro Bay. Low price. Phone G1275. 1483-6-118

SIX-ROOM BUNGALOW—NEAR BEACH and car; for cash. $2,300. Phone E8139 tf

$1600 — FOR QUICK SALE — WELL-built family home; five bedrooms, three sleeping porches. Richmond Ave. E0639. 886-20-120

LARGE SUMMER COTTAGE

with water laid on; sink in kitchen and two-piece bathroom; situate on the waterfront in the most desirable part of Shawnigan Lake, with beautifully treed grounds of four acres. Price, with furniture, only $2500

THE ROYAL TRUST COMPANY
Real Estate Department
1202 Government St. Phones E4126, E3130

ABSOLUTELY FREE!

A $35 MERCHANDISE SCRIP FROM THE MERCHANT OF YOUR CHOICE WITH EVERY HOME WE SELL OVER $1,500.

THERE ARE NO STRINGS TO THIS OFFER AND THE BEST BUYS ARE USUALLY LISTED WITH US.

LET US KNOW YOUR REQUIREMENTS.

SQUARE DEAL REALTY
613 VIEW ST. G4521

OAK BAY BUNGALOW

With view of sea, situated close to Shoal Bay, in a protected position. Nearly new stucco bungalow of five rooms; large living-room with fireplace, good-size dining-room, large kitchen with many built-in features, two bedrooms, bathroom, built-in bath; fine high basement. Place very well built. Fine garden lot. Price $3750

CLOSE IN

Near North Ward Park. Good six-room house, in very good shape. Taxes $75. To close estate will sell for $1500

ACREAGE

See us for bargains in close-in building sites of an acre or more. From $200 an acre and up.

THE B.C. LAND AND INVESTMENT AGENCY LTD.
622 Government St. G4115

51 PROPERTY FOR SALE

TWO BEAUTIFUL GLEN LAKE WATERfront lots, each 66x500, $250 each. E7108. 1453-3-117

55
Business Opportunities

SMART TEA AND COFFEE SHOP FOR sale, downtown; doing well; owner leaving Victoria; $750. Box 1457 Times. 1457-tf

56 MONEY TO LOAN

MONEY AVAILABLE FOR MORTGAGE loans in sums ranging from $250 to $3,000. Low interest; quick decisions. Building loans. Also large amounts for loans on business properties. P. R. Brown & Sons Ltd. 1112 Broad St. Phone G7171

MONEY TO LOAN—$500, $750, $1,000, $1,500, $2,000 and larger amounts, at low rate of interest; improved property only. H. G. Dalby & Co. Ltd., 634 View, opp. Spencer's.

IN THE MATTER OF THE ESTATE OF WALTER JAMES HAWES, DECEASED

NOTICE is hereby given that all creditors and others having any claim against the estate of the late Walter James Hawes, who died on the 8th day of April, 1937, at Victoria, British Columbia, are required to send on or before the 17th day of June, 1937, to the undersigned, particulars of claims.

AND TAKE NOTICE that after the 17th day of June, 1937, John Raffell Saunders, the executor, will proceed to distribute the assets of the said estate among the persons entitled thereto, having regard only to the claims of which he shall then have had notice.

DATED at Victoria, B.C., the 15th day of May, 1937.

WALLS & SEDGER,
Solicitors for Executor.
1124 Government Street,
Victoria, B.C.

CORPORATION OF THE CITY OF VICTORIA, B.C.

TENDERS
FOR ELECTRICAL EQUIPMENT

Sealed tenders marked "Tenders for Electrical Equipment" will be received by the undersigned up until 2 p.m. on Tuesday, May 25, 1937, for supplying the necessary electrical equipment for changing the City's present Arc Lighting System to an Incandescent System. Full particulars and specifications regarding the required parts may be obtained from the undersigned.

E. S. MICHEL,
City Purchasing Agent.
City Hall, May 14, 1937.

Maynard & Sons
AUCTIONEERS

Instructed by Dr. R. E. McKeon we will sell at the residence, 142 SOUTH TURNER STREET (James Bay),

TOMORROW, 1.30
The Whole of His
WELL-KEPT, SELECT
Furniture and Effects

As per list in Saturday and Sunday papers.

On view this afternoon and morning of sale day. Take Beacon Hill car to South Turner Street.

MAYNARD & SONS
Auctioneers G 5921

ADVERTISE IN THE TIMES

Owner Leaving City
Offers This Beautiful Home at a Great Sacrifice for Quick Sale

Over one-third acre well laid out garden. Magnificent view of sea and mountains. Fully modern residence, containing drawing and dining-rooms, den, kitchen, etc.; five bedrooms (each with hot and cold water), sewing-room, two tiled bathrooms; hot water heating, Williams oil burner; garage; Chinaman's room, etc. Low taxes.

$12,000

YEARWOOD, STEWART CLARK & Co.
540 FORT STREET G 1933

CHICKEN FARM

Near Victoria, at a great bargain, 3.90 acres, level and mostly cleared. Good five-room bungalow, electric light, city water, three-piece bathroom, septic tank, two chicken houses each 15x63 ft., accommodation for about 800 birds, three brooder houses, garage; some furniture included. The price is ONLY $1,700

SWINERTON & CO. LTD.
620 Broughton Street

A GOOD BUY
IN
A GOOD SIX-ROOM BUNGALOW

Located in the Bank Street School district amid other nice homes and gardens. In perfect condition inside and out. Full basement, furnace, garage, fireplace in living-room and dining-room, polished floors, entrance hall, modern bathroom, pantry, various special built-in features, etc.; linoleum, blinds, electric fixtures.

ONLY $2,175—TERMS
One-third Cash—Balance to Suit
For Inspection "See Ray," Care of
L. M. ROSEVEAR & CO. LTD.
110 Union Bldg., 612 View St. G 6041

Monterey Avenue

Very comfortable six-room Bungalow with basement, furnace and separate garage. Nice open fireplace in living-room, with archway to dining-room, built-in buffet. There are three bedrooms and bathroom on ground floor which makes it well suited for a family. Priced at $2000

Don't Hesitate; This Is a First-class District.

P. R. BROWN & SONS LTD.
1112 Broad St. Phone G 7171

Maynard & Sons
AUCTIONEERS

Instructed by the Royal Trust Co. and others, we will sell, at our Salesroom, 731-733 Johnson Street, on

WEDNESDAY, 1.30

Antique and Modern Furniture and Effects, Vancouver Island, British Columbia and Other Stamps, Chesterfield Suites, Twin Bedroom Suite, Walnut Bedroom Suite, English Bedding, Silver, Brass and Platedware, Cut Glass, Carpets, Etc.

The above removed to our rooms for convenience of sale. Full particulars later, or on view Monday and Tuesday.

Also Very Good Sale for Friday.

MAYNARD & SONS
Auctioneers G 5921

Saturday's scores:

NATIONAL LEAGUE
St. Louis 4, Pittsburgh 2.
Chicago 2, Cincinnati 3.
Philadelphia 6-1, New York 2-2.

AMERICAN LEAGUE
New York 6, Philadelphia 5.
Detroit 5, St. Louis 11.
Boston 4, Washington 5.
Chicago 6, Cleveland 0.

COAST LEAGUE
Portland 6, Missions 3.
Seattle 1, Los Angeles 4.
San Diego 6, Sacramento 3.

GOVERNMENT OF THE PROVINCE OF BRITISH COLUMBIA
DEPARTMENT OF PUBLIC WORKS
(Dominion Unemployment and Agriculture Assistance Act 1937)

NOTICE TO CONTRACTORS

Separate Sealed Tenders, marked "Tender for Project No. —," will be received by the Minister of Public Works, Parliament Buildings, Victoria, up to 12 o'clock noon, Tuesday, 25th May, 1937, and opened in public at that time and date, for the following work:

Project No.	Location and Description of Work
1	Trans-Canada Highway Cowichan Bay Diversion. Reconstruction Mi. 33.0 to Mi. 39.5 from Victoria.
1A	Parksville - Tofino. Reconstruction Mi. 121.6 to Mi. 125.0.

Plans, specifications, form of tender and tender envelope may be obtained on and after Tuesday, 18th May, on deposit of the sum of Ten Dollars ($10.00) for each set at the office of the undersigned or from:

E. H. Verner, District Engineer, Court House, Vancouver.

This deposit will be refunded on the return of the plans, specifications, etc., in good condition.

Each tender must be accompanied by an accepted cheque made payable to the Minister of Public Works, as follows:

For Project No. 1—Four Thousand Five Hundred Dollars ($4,500.00).

For Project No. 1A — Three Thousand Seven Hundred Dollars ($3,700.00).

In addition the successful tenderer will be required to furnish an accepted cheque, or collateral acceptable to the Minister of Public Works, to the extent of ten per cent (10%) of the contract price for the due and faithful performance of the contract; or, alternatively, but only with the consent of the Minister, furnish a bond for a sum equal to one hundred per cent (100%) of the contract price in an approved corporate guarantee company and in a form prescribed by the department.

Contracts will be let only to residents of Canada, including Canadian firms and corporations established and operating in Canada prior to April 1st, 1937, but excluding all Canadian firms and corporations established subsequent to the said date, and to no others.

Tenderers must submit with their tenders a list stating the type and capacity of the equipment in their possession which they propose to use for carrying out the work and where the equipment is located so that it may be inspected, if necessary.

The lowest or any tender will not necessarily be accepted.

A. DIXON,
Chief Engineer.
Department of Public Works,
Parliament Buildings,
Victoria, B.C.,
May 14th, 1937.

OUT OUR WAY By WILLIAMS

EDMONTON IN SERIES WIN
Defeat Wichita Girls 46 to 25 For Third Straight Basketball Victory

Edmonton, May 17.—Supporters of Edmonton Grads, great women's basketball machine, were wondering today when their favorites would be opposed by a team capable of extending them, and hoping that Tulso Stends, third and final challengers this spring for the Underwood Trophy, would be stronger than Wichita Thurstons and Cleveland Fisher Foods.

The Edmonton girls completed another defence of the trophy they have held since 1923 by trouncing Wichita 46 to 25 here Saturday night in the third game of a best-of-five series. As in the first series this spring against Cleveland, Grads routed the livaders with three straight victories.

For the first time in any of the six games, Grads were forced onto the defensive Saturday night when coach J. Percy Page put five rookies on the floor near the end of the third quarter, and for part of the fourth. The speedy invaders failed to show much of an edge over the Grad newcomers, although Thurstons led 3 to 1 in the fourth before Page returned three regulars.

But Edmonton was never n danger of defeat. Leading 15 to 1 at the end of the first quarter, Grads increased the margin to 28 to 9 by half time. Wichita rallied in the third counting eleven points to Edmonton's twelve to make the count 40 to 20, and continued pressing in the fourth when they were outscored 6 to 5.

NEW YORK YANKS ARE BACK ON TOP

(Continued from page 13)

Weaver, Cohen, Linke and Riddle, Millies.

	R.	H.	E.
Cleveland	4	10	3
Chicago	6	15	1

Batteries — Andrews, Hudlin and Sullivan; Kennedy, Brown and Sewell.

	R.	H.	E.
Detroit	6	10	0
St. Louis	4	10	2

Batteries — Lawson and Cochrane; Bonetti and Huffman.

COAST LEAGUE
Seattle 16-1, Los Angeles 3-4.
San Francisco 10-0, Oakland 6-1.
San Diego 4-1, Sacramento 1-4.
Portland 9-5, Missions 7-4.

INTERNATIONAL LEAGUE
Toronto 0, Jersey City 2.
Newark 7-4, Buffalo 4-3.
Syracuse 6-4, Montreal 12-8.
Baltimore 3-0, Rochester 4-5.

FOR SALE

Lot 4, Section 75, Plan 331, Victoria City, situate S.E. corner of Bay and Shakespeare Streets. Lot 9 (except Sly. 7.5' thereof), Section 29/30, Plan 741, Victoria City, situate N. Hillside, between Grosvenor Road and Cedar Hill Road. Amended Lot 15, Lot 16 and Amended Lot 17, Section 88, C.C.T.E., Plan 35-A, Victoria City, situate S.W. corner of Burdett Avenue and Quadra Street.

For full particulars apply to the undersigned.

M. KIRKPATRICK-CROCKETT,
City Lands Commissioner.
614 Cormorant Street, Victoria, B.C.,
May 17, 1937.

BARGAINS

FORD A DELIVERY	$135
BUICK COACH	135
FORD A TOURING	100
CHEVROLET COACH	95
CHEVROLET COUPE	60

Revercomb Motors
925 YATES ST. G 6421

Where to Go Tonight
As Advertised

Screen

ATLAS—Ruby Keeler in "Ready Willing and Able."

CAPITOL—"The Prince and the Pauper," starring Errol Flynn.

COLUMBIA—"The Captain's Kid," with Guy Kibbee.

DOMINION—Simone Simon and James Stewart in "Seventh Heaven."

OAK BAY—"One in a Million," starring Sonje Henie.

PLAZA—"Trans-Atlantic Tunnel," starring Richard Dix.

SONJA HENIE AT OAK BAY
Skating Star Makes Debut in "One in a Million"

An accomplished linguist of the most practical nature, Adolph Menjou, featured in "One In a Million," Twentieth Century-Fox's musical hit introducing Sonja Henie to the movies, which opens at the Oak Bay Theatre today, speaks French, Spanish, Italian and German with equal fluency.

The best-dressed screen comedian made the first talking picture in the French language, and has made others in several tongues. Cast with him in "One in a Million" are Jean Hershort, Ned Sparks, Don Ameche, the Ritz Brothers, Arline Judge, Borrah Minevitch and his gang, Dixie Dunbar, Leah Ray and Shirley Deane. Sidney Lanfield directed.

Guy Kibbee At Columbia Today
Popular Star Carries Leading Role in "The Captain's Kid"

The race in Hollywood is not always to the young and fair.

Take Guy Kibee, who has the leading comedy role in the Warner Bros. picture, "The Captain's Kid," the first National picture, which comes to the Columbia Theatre today. He is frankly fifty and he's fat. He says that if there are any men in the United States more unprepossessing than he is, he'd hate to see them gathered in one convention.

Like most great buffoons, Kibbee is a philosopher, perhaps the most profound of those who have arrived at the picture pinnacle through despair and poverty. Tragedy, that mother of comedy, was with him during many of the years of his youth. Out of the materials she gave him he has fashioned for his middle years a life of happiness and genuine success.

Otta Kruger and Leonora Corbett are the stars in "Living Dangerously," which is the second picture.

Vancouver Sun Buys Building

Vancouver, May 17.—The Vancouver Sun, whose business and editorial offices were destroyed by fire March 22, will shortly be housed in the downtown Bekings Building, directors of the Sun Publishing Company announced here today.

The announcement said the seventeen-story Bekins Building, erected in 1911 to house the now-defunct Vancouver World, had been purchased by the Sun Company. It will henceforth be known as the Vancouver Sun Building

At the same time announcement was made of purchase of a new high-speed press, capable of printing 50,000 forty-page newspapers an hour. A sixteen-page color press will also be installed in the new quarters.

Fine Cast At Plaza Theatre
Richard Dix, Leslie Banks, Helen Vinson in "Trans-Atlantic Tunnel"

A shining steel highway beneath the Atlantic waves!

A huge submarine passage where vast walls reverberate with the deep-voiced thunder of wheels revolving with the flashing speed of light, as roaring expresses reel to and fro between New York and London

Those are some of the big thrill sights confronting spectators of the GB eight star special, "Transatlantic Tunnel," showing today at the Plaza Theatre. Richard Dix and Leslie Banks head the all-star cast, including Helen Vinson, Madge Evans, C Aubrey Smith and Basil Sydney.

A second picture on the same programme stars Tutta Rolf and Clive Brook in "Dressed to Thrill."

Ruby Keeler At Atlas Theatre
"Ready, Willing and Able," Has Louise Fazenda in Supporting Cast

"Ready, Willing and Able," a comedy with music made by Warner Bros. from the Richard Macaulay story of the same name that ran in a national weekly magazine last year, will be presented as the feature attraction of the Atlas Theatre today.

Co-starred are the twinkling-toed Ruby Keeler, and the famous young eccentric dancer Lee Dixon.

The delightful Louise Fazenda has an eccentric role well fitted to her talents as a comedienne and torch singer. Winifred Shaw is cast as a British musical comedy star. Other notables in the cast are Allen Jenkins, Carol Hughes, Hugh O'Connell, Teddy Hart, Addison Richards, Ross Alexander, Shaw and Lee, the "piano-movers" from vaudeville, E. E. Clive and Jane Wyman.

Hepburn, Tone In "Quality Street"

In vivid relief against the quaint charm of suburban English background in the early nineteenth century, Katharine Hepburn and Franchot Tone co-star in RKO Radio's screen version of Sir James Barrie's romantic "Quality Street," coming to the Dominion Theatre tomorrow.

This drama, first introduced to theatre audiences in 1901 by Maude Adams, is the story of a colorful English girl whose romantic flame smoulders for ten years while the dashing young doctor she loves fights for his country in the prolonged Napoleonic wars.

A notable cast was assembled by producer Pandro S. Berman, including Fay Bainter, Eric Blore, Cora Witherspoon, Estelle Winwood, Florence Lake, Helena Grant, Bonita Granville, William Bakewell, Joan Fontaine and others.

John Beal and Joan Fontaine are the stars in "The Man Who Found Himself," which will be the second picture on the programme.

CAPITOL THEATRE

A pretty young English girl, who reached Hollywood by way of Australia, has the distinction of being the only important feminine character in First National's striking production of "The Prince and the Pauper," Mark Twain's classic adventure-romance, which is now at the Capitol Theatre.

Phyllis Barry, erstwhile of Yorkshire, is the young lady, and in her four years in Hollywood she has made real progress.

★ Tomorrow ★
SHOWING FOR THREE DAYS ONLY!

SHE MAKES HIM PROPOSE . . . !
SHE KNEW ALL THE TRICKS AND USED THEM! YOU'LL DIE AS SHE SETS OUT ON THE TRAIL OF THIS BASHFUL MAN!
J. M. BARRIE'S FAMOUS STAGE COMEDY

ENDS TODAY
SIMONE SIMON
JAMES STEWART
IN
"Seventh Heaven"
— ALSO —
PATSY KELLY
IN
"NOBODY'S BABY"

Katharine HEPBURN Franchot TONE in "Quality Street"
WITH
ERIC BLORE
Faye Bainter
Cora Witherspoon
Estelle Winwood

and

A NEW STAR IN A DRAMA OF HEART-BREAK AND TRIUMPH SOARING TO THRILLING SKIES!
"The MAN WHO FOUND HIMSELF"
WITH
JOHN BEAL • JOAN FONTAINE

20c 12 to 1
25c 1 to 5
30c 5 On

★ DOMINION PHONE E 0914

COLUMBIA
TODAY, TUESDAY, WEDNESDAY
SH-H-H! THESE PIRATES ARE PLOTTING
... to wreck you with laughter and capture your heart completely!

THE CAPTAIN'S KID
with MAY ROBSON, SYBIL JASON, GUY KIBBEE, JANE BRYAN, FRED LAWRENCE, DICK PURCELL, MARY TREEN
Song Hits by M. K. Jerome & Jack Scholl
Directed by Nick Grinde
A First National Picture

— PLUS —

Living DANGEROUSLY
WITH
OTTO KRUGER

PRICES (EXCEPT SATURDAYS)
10¢ Till 2 — 15¢ 2-7.30 — 20¢ 7.30 On
Children Always - 10¢

Musical Event!
GOLDEN JUBILEE CONCERT
To George G. Dyke
Wed., May 19
At 8.30 Sharp
Empire Theatre
Admission by ticket. No reservations of seats. Box office opens Tuesday afternoon.

OAK BAY
ADULTS 15¢ PHONE E 2943 CHILDREN 10¢
We Think This Is the Best Bill We Have Ever Offered
"One in a Million"
With SONJA HENIE
The Jones Family
in "OFF TO THE RACES"
Special—Three Days Only—Continuous Daily from 2 p.m.

PLAZA
PRESENTS
TODAY, TUESDAY, AND WEDNESDAY ONLY
TODAY'S DRAMA OF TOMORROW OF THE SUPERMEN WHO BUILT A TUNNEL UNDER THE ATLANTIC
THE OUTSTANDING PICTURE OF ALL TIME
Starring RICHARD DIX
Special Portrayals by GEORGE ARLISS

Usual Prices 12 to 1 10¢ 1 to 5 15¢ 5 On 25¢
KIDDIES 10¢

PLUS
FIRST VICTORIA SHOWING
CLIVE BROOK in "DRESSED to THRILL"

Coming Thurs. "THEY MET IN A TAXI" It's a Scream

CAPITOL
TODAY AND TUESDAY ONLY
THRILL TO THE GLORY OF BRITAIN'S AGE-OLD CORONATION CEREMONIES!
AT 12.05, 2.20, 4.35, 6.50, 9.05

The greatest of all adventures! The most thrilling of all hits!
The PRINCE and the PAUPER
By MARK TWAIN with
ERROL FLYNN
CLAUDE RAINS
HENRY STEPHENSON
BARTON MacLANE
THE MAUCH TWINS
BUTZ & BOBBY

12-1 20¢ 1-6 30¢ Children 10¢ Evening 40¢ Children 15¢ Loges 50¢

EXTRA! "Feller With a Fiddle" A CARTOON SPECIAL

HERE WEDNESDAY! JEAN HARLOW ROBERT TAYLOR In "PERSONAL PROPERTY"

ATLAS NOW SHOWING

Swing, Swing, Youth in its Fling! Stars! Songs! Rhythm!
"Ready, Willing and Able"
WITH
RUBY KEELER
LEE DIXON
AT 1.02 3.50 6.38 9.26
PHONE E 3211
15¢ 12-1 20¢ 1-5 25¢ 5 On

Added HIT!
ROMANCE IN THE SOUTH SEAS
"Men In Exile"
AT 11.58, 2.46, 5.34, 8.22
DICK PURCELL
JUNE TRAVIS

J. S. McMillan
Posters, Display Cards, Commercial Art, Lettering.
Phone E 5333 612 View Street Victoria, B.C.

Prices Tumble In Late Selling On Wall St. Market

New York, May 17.—After toddling along at the slowest pace in about two years, the stock market was subjected to a last-minute selling burst today and leading issues tumbled 1 to around 3 points.

Steels led the slide, although they held their own earlier in the face of official estimates disclosing a drop of 1.2 points in this week's mill operating rate.

The ticker tape dragged during the greater part of the day and frequently was motionless. In the fourth hour only 50,000 shares changed hands.

Market news was neither particularly good nor bad, but trading forces still seemed to find labor questions a buying handicap.

Transfer approximated 600,000 shares.

Bonds were uneven, as were most major commodities. Wheat at Chicago was off ⅜ to 70, 1½ cents a bushel and corn was unchanged at a head 2⅛.

(By H. A. Humber Ltd.)

Dow Jones averages closed yesterday as follows:

Thirty industrials — 167.84, off 1.76.

Twenty rails—57.13, off 0.77.

Twenty Utilities — 27.10, off 0.43.

Forty bonds—101.15, off 0.08.

	High	Low	Close
Air Reduction	70-2	69-2	69-2
Allied Chemicals	220-2	..	220-2
Allis Chalmers	59-6	59	59
American Can	97-4	97	97-2
American Celanese	38-4	37-1	37-1
American For. Power	7-6	7-5	7-5
American L. and Z.	12-6	..	12-6
American Locomotive	43	42-4	43
American P. and L.	8-7	8-5	8-6
American Radiator	21-2	21	21
American Rolling Mills	33	32-4	32-4
American Smelter	82-2	81-3	81-3
American Tel. and Tel.	165	163	163
American Tobacco	76	75	75
American Waterworks	18-4	17-5	17-5
Anaconda Copper	49-2	48-2	48-2
Atchison Railway	88-6	85-2	85-3
Atlantic Refining	29-4	29	29
Auburn	24	..	24
B. and O. Railway	32-7	31	31
Baldwin Locomotive	6-7	6-6	6-6
Bendix Aviation	19-2	..	19-2
Beth. Steel	79-7	77-4	77-4
Boeing	33-1	32-2	32-3
Borden	24-7	24-3	24-4
Borg Warner	43-4	42-6	42-6
Briggs	42-6	..	42-6
C. P. R.	13	12-3	12-3
Case (J. I.)	163-3	..	163-3
Caterpillar Trac.	90-4	89-6	89-6
Cerro de Pasco	61-6	61-2	61-2
C. and O. Railway	56-3	55-4	55-5
Chrysler	109-6	107-1	107-1
Columbia Gas	12-2	11-7	11-7
Commercial Solvent	14-6	14-4	14-4
Commonwealth and So.	2-5	2-4	2-4
Congoleum	37-3	..	37-3
Con. Edison	35-4	34-6	34-6
Cont. Can	54	53-6	54
Cont. Oil	41-7	40-4	40-4
Curtiss Wright	5-6	5-4	5-4
Do., A	17-5	17-3	17-3
Deere and Co.	126	..	126
Douglas Aircraft	47-1	..	47-1
Dupont	153	152	153
Eastman Kodak	164-4	164	164-4
El. Auto Lite	38	37	37
El. Power and Lite	17-2	15-7	15-7
Freeport Texas	25	..	25
General Foods	40	39-4	39-6
Gen. Electric	50-6	50	50
General Motors	55-3	54-5	54-5
Goodyear	37-3	36-6	36-6
Great Northern	54-6	54	54-2
Great West Sugar	34-5	..	34-5
Harvester	104-2	103	103
Hudson Motors	15-7	15-3	15-3
Int. Nickel	59-4	58-4	58-4
Ind. Rayon	41-4	41-3	41-3
Int. Tel.	10-1	10	10
Ill. Central	29-3	28-6	28-6
Kennecott Copper	54	53-2	53-2
Kresge	24	23-6	23-6
Lambert Co.	19-7	19-3	19-3
L. and M. Tobacco xd.	96	..	96
Liquid Carbonic	49	..	49
Loew's	77-2	74-6	74-6
Lorillard	22	..	22
Matheson Alkali	34	..	34
Mexican Seaboard	40	..	40
Montgomery Ward	51-4	50	50
Motor Wheel	21-2	..	21-2
Nash Kelvinator	18-6	18-2	18-2
National Biscuit	25-1	24-7	24-7
National Dairy Products	22-1	22	22-1
National P. and L.	9-2	9	9
New York Central	45	43-4	43-6
North American Co.	23-4	23	23
North American Avia.	10-6	10-1	10-1
Northern Pacific	33-4	32-6	32-7
Ohio Oil	19-2	18-6	18-6
Owens Ill. Glass	95	..	95
Pacific Gas and Elec	29-2	28-7	29-2
Packard	9-2	9	9-1
Pennsylvania Railway	43-4	42	42
Phillips Pete.	53	52-6	52-6
Pullman	57-7	56-2	56-2
Plymouth Oil	26	..	26
Pure Oil	17-7	17-4	17-4
Radio	8-7	8-6	8-6
Remington Rand	24-6	24-4	24-4
Republic Iron and Steel	33-6	32-6	32-6
Reynolds Tobacco	49-4	..	49-4
Schenley	41-7	..	41-7
Sears Roebuck	83-4	83	83
Shell Union	28-6	28-4	28-6
Socony Vacuum	18-1	17-7	17-7
Southern Pacific	56-6	55	55
Southern Railway	37-2	35-5	35-5
Sperry Corp.	18-4	17-7	17-7
Standard Brands	12-6	12-4	12-4
Standard Gas	7-5	7-4	7-5
Standard Oil Cal	42-2	41-5	41-5
Standard Oil N.J.	64-4	63-4	63-7
Stewart Warner	18-3	17-7	17-7
St. Paul Railway	2-1	..	2-1
Studebaker	14-5	14-3	14-3
Texas Corp.	59-2	56-6	56-6
Texas Gulf	36-2	..	36-2
Timken, xd	61	60-6	61
Trans-American	13-6	..	13-6
Underwood Elliott	80	..	80
Union Carbide	100-4	99	99
Union Oil Cal	24-2	23-6	23-6
Union Pacific	144-4	144	144
United Airline	24	..	24
United Corp.	4-7	4-6	4-7
United Fruit	77-7	77-4	77-7
United Gas and Imp	13	12-7	13
U.S. Cast Iron Pipe	52	..	52
U.S. Rubber	54-6	53-6	53-6
Do. pfd	86	84	84
U.S. Smelting	83	..	83
U.S. Steel	95-6	92-2	92-3
Vanadium	27-2	27	27
Warner Bros.	12-2	11-7	12
Westinghouse Airbrake	44	..	44
Westinghouse Electric	133-4	133-2	133-2
Western Union	58	57	57
White Motor	22-4	..	22-4
Woolworth	47-4	47-1	47-3
Zenith Radio	34-4	33	33

NEW YORK CURB

(By H. A. Humber Ltd.)

	Close
American Cyanide B	29
American Super Power	1½
American Gas and Electric	31½
Associated Gas and Electric	2⅝
Cities Service	3
Brazilian Traction	21⅝
Electric Bond and Share	15⅝
Hudson Bay M. and S.	29
Humble Oil	76¼
Inter. Petroleum	36
Imperial Oil	21⅛
Ford A, Canada	22⅞
Ford, England	6⅝
Newmont Mining	105
Pioneer Gold	4
American Aluminum	137
United Gas	8⅝
Standard Oil, Kentucky	19⅛
United P. and L. A	5½
Niagara Hudson Power	12¼
Carib. Syndicate	1¾
Gulf Oil	52½
Canadian Marconi	1¾
Pantepec Oil	7
Cord Corp.	3¼
Hecla Mining	16½
Teck Hughes	4⅞
Lake Shore Mining	51
Distillers, England	27
Creo. Petroleum	33
Wright Hargreaves	6⅝
Sunshine Mining	17⅜
Pie Bakeries	18½
Segal Lock	2⅜
Premier Gold	2⅜
Louisiana Land Exp.	11⅝

Minor Gains On Calgary Market

Calgary, May 17.—Selected issues, in a quiet trading session recorded minor gains on the Calgary Stock Exchange today. Vulcan topped the list, closing at noon 5 up at 1.20. Calmont was 3 higher at 58, A.P. Con. 2 up at 34 and Madison 1 higher at 8¼. C. and E. was unchanged at 2.35.

MONTREAL PRODUCE

Montreal.—Spot: Butter, Quebec, fresh (92 score), 22¾ to 22⅞.
Eggs, Ontario, A large, 21½a.

She could not refuse—but the Estates Officer did

He was her only brother . . . and he wanted money for a business venture. But, if he failed, she and the children would be left without an adequate income . . . Fortunately her husband had forseen such a situation . . . and left her inheritance in trust—beyond the reach of relatives.

Ties of family and friendship may make it difficult for *your* heirs to refuse requests for "loans" . . . or to disregard well-meant but unsound investment advice.

Ask one of our officers about the advantages of creating a trust in your will, at least in respect to a part of your estate, and naming The Royal Trust Company your Executor and Trustee.

THE ROYAL TRUST COMPANY

37056

HEAVY TONE AT TORONTO

Canadian Press

Toronto, May 17. — With London closed for the Whitsuntide holiday and New York in the dumps, the Toronto market was generally sluggish. The close was generally heavy.

Bidgood-Kirkland traded close to 50,000 shares but it held pretty close to Saturday's final price. Dome, Hollinger and McIntyre yielded fractions and losses of 5 to 10 cents were boarded for Pickle Crow, Macassa, Pamour, Siscoe, Beattie and Central Patricia.

Imperial Oil and Abitibi common sold down about ⅜. Other oils and papers were strong. Great Lakes Paper issues firmed ⅜ to ½ each and British American Oil, International Petroleum and McColl common registered minor gains. Among cheaper issues the close was up for Okalta, Vulcan, Model, Highwood and Commonwealth.

Nickel firmed a fraction, Noranda lost ½.

(By A. E. Ames & Co.)

	Bid	Asked
Bell Telephone	159	..
Brazilian T. L. and P	22⅛	22½
B.A. Oil	23	..
B.C. Power A	36	37½
Canada Cement	16	16⅝
Do. pfd	102½	105½
Canadian Pacific	12⅞	13
Fanny Farmer	20	20¾
Ford A	23⅛	23⅝
Gypsum, Lime and Alab	14½	15
Imperial Oil	21¼	21⅜
Imperial Tobacco	14⅛	14½
Inter. Petroleum	36	36⅛
Kelvinator of Canada	25	30
McColl Frontenac	9⅝	9⅞
Do. pfd	90½	91
Montreal Power com	29	29¾
Shawinigan W. and P	25¾	26¾
Bank of Montreal	233	235
Royal Bank	204	..

(By J. W. Jones Ltd.)

	Close
Aldermac	100
Argosy	58
Anglo Huronian	503
Bagamac Rouyn	29
Base Metals	33
Bidgood Kirkland	88
Big Missouri	45
Bobjo	14
Bous Cadillac	40
Bralorne	645
Buffalo Ankerite	910
C. and E.	230
Canadian Malartic	120
Cariboo Gold	160
Cartier Malartic	22
Castle Tretheway	95
Central Manitoba	6½
Central Patricia	285
Chemical Research	82
Cons. Chibougamau	101
Coniagas	250
Coniarum	114
Dark Water	75
Dome Mines	4000
East Malartic	100
Eldorado	255
Falconbridge	780
Federal Kirkland	13
God's Lake	46
Granada	23
Grull Wihksne	8½
Hard Rock	158
Hollinger	1150
Howey Gold	37
Hudson Bay	2900
Jacola	36
J. M. Consolidated	29
Kirkland Lake	135
Lake Shore	5200
Little Long Lac	530
Macassa	497
McLeod Cockshutt	168
McKenzie Red Lake	121
McWatters Gold	50
Moneta	128
Mining Corp.	298
Morris Kirkland	38
Nipissing	250
Noranda	6100
O'Brien Gold	825
Pamour Porcupine	225
Paymaster	55
Perron Gold	105
Pickle Crow	592
Pioneer Gold	395
Premier Gold	254
Prospectors Airways	145
Red Lake Gold Shores	40
Read Authier	365
Ritchie Gold	6
Royalite	3600
San Antonio	149
Sherritt Gordon	230
Siscoe	385
Sladen Malartic	115
St. Anthony	16
Stadacona	143
Sudbury Basin	418
Sullivan	131
Sylvanite	307
Teck Hughes	495
Thompson Cadillac	76
Toburn	215
Ventures	177
Waite Amulet	285
Wright Hargreaves	640
Ymir Yankee Girl	27

Funds Needed For Band Trip

An urgent appeal for funds to send the pipe band of the First Battalion, Canadian Scottish Regiment, to the San Francisco Bay Bridge fiesta is being made by the Victoria Chamber of Commerce.

A sum between $300 and $400 is still required and immediate response from business men interested in valuable publicity for the city is being requested. The band is scheduled to leave Victoria at the end of this week, under present plans.

CALGARY LIVESTOCK

Calgary, May 17.—Receipts during the week-end: Cattle, 176, calves off, hogs 299, sheep 646. Cattle moderately active: Common steers 5.00 to 6.00, good heifers 6.60, good to choice calves 7.50 to 8.00, good vealers 7.50 to 8.50. No hog sales: Selects 8.00 to 8.25, bacons 7.60 to 7.75, butchers 7.10 to 7.25.

AIRPORT CONTROL CHARGES

Trail, B.C., May 17.—The airport near Trail, formerly operated by the city council, today was under administration of the adjoining municipality of Tadanac. The change in control was made at invitation of the city of Trail.

Futures Easier On Winnipeg Exchange

CLOSE LOWER AT MONTREAL

Canadian Press

Montreal, May 17.—Prices turned narrowly lower on the stock market at the close today.

Off ½ each, Nickel finished at 8¾ and Noranda at 60½. Nickel went down a point to 76.

Main weakness among constructions showed for Steel of Canada at 77, of 2 points. Dominion Steel and Coal lost ½ at 18¼.

Montreal Power sold down ¼ at 29½ and St. Lawrence Corporation preferred a point at 29½. Bathurst declined 1¼ to 17¾.

Other issues to lose fractions included Imperial Oil at 21¼, Massey-Harris at 11¼ and Canadian Car at 15. Among the gainers were Canadian Car preferred, up ¼, International Pete the same amount and National Breweries up ⅛.

(By H. A. Humber Ltd.)

	Close
Bell Telephone	158
Brazil Traction	22
B.C. Power	36¾
Do., B	8
Bruck Silk	7
Can. Cement	16
Do., pfd.	103
Can. Ss.	2½
Do., pfd.	7
Can. Bronze pfd.	109
Can. Car Foundry	15
Do., pfd.	24½
Can. Celanese	26
Do., pfd.	121½
Can. Hydro pfd.	76
Can. Ind. Alcohol	5⅝
Can. Locomotives	14¼
C. P. R.	12¾
Cockshutt Plow	16½
Cons. Smelters	76
Seagrams	20½
Dominion Coal pfd.	20
Do., B common	17¾
Dominion Textiles	80
Dryden Paper	14
Dominion Tar	13½
Eastern Dairy	2½
Electrolux	18
Foundation of Canada	24¼
Goodyear Tires pfd.	53½
Can. Gypsums	15
Hamilton Bridge pfd.	79
Hollinger Cons.	11¼
Howard Smith	25½
Do., pfd.	102
Imperial Tobacco	14½
Imperial Oil	21⅜
Intl. Nickel	58¾
Intl. Pete	36¼
Lake of Woods Milling Co.	30
Do., pfd.	149
Massey Harris	11⅞
McColl Frontenac	9⅝
Montreal Cottons pfd.	105
Montreal Power	29½
Montreal Tramways	80
National Brew.	40
National Steel Car	41½
Niagara Wire	42
Noranda	61
Ogilvies	255
Ontario Steel	16
Penmans	60
Power Corp.	21
Quebec Power	17½
Rolland Vtc.	28
St. Lawrence Corp.	10⅞
Do., A pfd.	29½
Shawinigan	26¼
Sherwin Williams	24
Steel of Canada	77
United Steel	7⅜
Wabassco	24
Winnipeg Electric A	5
CURB	
Abitibi	6⅝
Do., pfd.	61½
Asbestos Corp.	90
Bathurst P. and P.	17⅞
Do., B	9
Beauharnois	7
B.A. Oil	23
Can. Sugar	65
Can. Vinegars	19
Can. Vickers	8
Cons. Paper	15
Donna A	13½
Do., B	14
Fairchilds	9
Ford A	23
Fraser Co.	39
Gen. Steelwares	13½
Do., pfd.	100
Int. Utilities	17
Do., B	1⅜
McLarens	28
Price Bros.	36
Royalite	36
Hiram Walkers	34
Do., pfd.	18⅞
BANKS	
Canada	58½
Commerce	197
Montreal	235
Royal	204

Baby Dragged To Death By Cow

New Westminster, May 17.—Mr. and Mrs. C. R. Wooldridge grieved today for their two-year-old grandson, Albert, they saw dragged to his death yesterday afternoon, tangled in the tethering rope of a frightened cow.

Young Woman Ill; No Trial Yet

Toronto, May 17.—Miss Eileen Flanagan, Port Arthur school teacher charged with throwing acid in the face of Hon. Charles W. Cox, Ontario minister without portfolio, has been pronounced "mentally ill" after a thorough examination at the Ontario Hospital, Whitby, Ira Humphries, Deputy Attorney-General, said today.

Miss Flanagan would not be able to face tril until she was officially certified well again, he said.

Canadian Press

Winnipeg, May 17.—With export interest negligible, wheat futures eased on the Winnipeg Grain Exchange today on light selling in sympathy with bearish weather reports from southern Saskatchewan's drought area. Minor inter-market spreading supported October wheat as prices ended ½ lower to unchanged with May at $1.30⅜, July 1.29 and October $1.18¾ to $1.18⅞.

Trading was dull and routine with little buying of Canadian wheat because of the Whitsunday holiday in the United Kingdom. Outside firms were credited with purchases of October wheat against sales of September on the Chicago Board of Trade.

A steadying factor was reports of deterioration in European crops which were reported to have suffered from too much rain. Germany, France, Italy, Belgium and Holland crops were said to be affected.

United States markets generally were firm. United States weather reports said only light showers fell in some sections of the winter wheat belt. Buenos Aires at noon was ½ to ⅝ cent lower.

Trade in the coarse grains pit was dull with prices generally following the trend of wheat. Prices closed firm.

(By H. A. Humber Ltd.)

Wheat—	P. Clo.	Open	High	Low	Close
Oct.	118-7	119-1	119-2	117-6	118-7
May	130-7	131-1	131-2	129-2	130-3
July	129-3	129-4	129-6	127-6	129
Oats—					
Oct.	45-4	45-3	45-4	44-7	44-7
May	56	55-7	56-1	55-3	55-6
July	52-3	52-1	52-2	51-3	51-6
Rye—					
Oct.	86-1	86-1	86-4	85-1	86-2
May	115-4	113-6	115	113-6	115
July	104-7	104-7	105-1	103-7	105-1
Barley—					
Oct.	54-4	54-2	54-1	53-4	53-7
May	72-1	72	71-5	71	71-4
July	67-2	67	67-2	66-2	67-1

Cash Grain Close

Wheat—1 hard 130⅝, 1 northern 130¾, 2 127¾, 3 125⅞, 4 121⅛, 5 116⅝, 6 109⅝, feed 85⅝, track 130⅝. Amber Durum—1 132⅝, 2 124⅝, 3 120⅝, 4 110⅝, track 130⅝. Arw.—1 117⅝, 2 117⅝, 3 112⅝. Garnet—1 125⅝, 2 123⅝.

Oats—2 cw. 55⅞, 3 32⅞, ex. 1 feed 52⅞, 1 feed 51⅛, 2 48¼, 3 45¼, track 55⅝.

Barley—2 row. 73½, 6 78, special 6 row. 72, 3 cw. 71½, 4 66½, 5 64½, 6 63½, track 71½.

Rye—1 cw. 115, 2 115⅝, 3 110, rej. 2 107½, 4 cw. 105, track 115.

Flax—1 nwc. 172½, 2 cw. 168½, 3 152½, 4 147½, track 172½.

INDEMNITIES FOR TUESDAY

(By H. A. Humber Ltd.)

Winnipeg

Wheat—	Bid	Offer
October	117	120-4
May	128-1	131-1
July	126-7	131-1
Oats—		
July	51-2	..
Rye—		
May	133-2	117
July	103	106
Barley—		
July	66	..

Chicago, May 17.—Wheat scored advances of more than 1½ cents a bushel late today owing somewhat to a decrease of 2,280,000 bushels in the United States visible supply.

The decrease reduced domestic stocks in sight to 18,337,000 bushels. This compares with 31,649,000 bushels a year ago.

At the close, wheat was ⅜ off to 1½ up, May 1.27¼ to 1.27⅜, July 1.18 to 1.18⅛, corn unchanged to an advance of 2⅛ cents, May 1.32½, July 1.19⅛ to 1.19¼, and oats unchanged to ¾ higher.

(By H. A. Humber Ltd.)

Wheat—	P. Clo.	Open	High	Low	Close
Sept.	116-3	116-4	116-5	115-5	116-2
May	126	126	127-4	125-2	127-3
July	118-1	118-1	118-4	117-3	118-1
Corn—					
Sept.	109-1	109	109-4	108-5	109-2
May	130-3	130-4	132-6	130-1	132-4
July	117-5	117-6	119-3	117-3	119-2
Dec.	81	80-7	81-3	80-5	81-1
Oats—					
Sept.	39-2	39-1	39-3	38-6	39
May	50-7	51	51-5	50-5	51-5
July	43-7	43-7	44	43-5	44-1
Rye—					
Sept.	..	90	90-2	88-6	89-3
May	..	113-7	113-7	113	113-6
July	..	101	102-3	100-7	101-6

Quesnel Power Plant Destroyed

Quesnel, B.C., May 17.—Officials of the Pacific Power and Water Company Limited announced today that reconstruction of their Quesnel hydro-electric power plant on Baker Creek, which was razed by fire Sunday morning, would start immediately.

The town was plunged in darkness for a short time after the blaze until power was restored from an auxiliary Diesel power plant. Additional Diesel generators are already on their way from Vancouver and will be operating eTuesday, officials said.

Cause of the fire is unknown, but it was believed started by a generator which ran hot.

Broadcasts Set For Children

The British Columbia Department of Education today said it had received word of two broadcasts of events in England which will be of special interest to schoolchildren.

Tomorrow in Westminster Abbey the Empire Service of Youth will be held and Major Gladstone Murray, general manager of the CBC, has informed the department a recording will be made for broadcasting over the Canadian network at 4 p.m. P.S.T. on Wednesday, May 19.

May 18, tomorrow is known as Goodwill Day, the world's day for children, and a special message from the children of Wales will be broadcast over the Canadian network from 6 to 6.3 p.m. P.S.T. The message will be read in five languages and replies will be given by Canadian children in French and English.

J. E. BORLAND DIES

London, May 17.—Dr. J. E. Borland, seventy-one, organist and authority on church music, died Saturday. He was one of those who arranged the musical programme for the Coronation serxice in Westminster Abbey.

BATTLESHIPS AT HALIFAX

Halifax, May 17.—Two United States battleships, the Texas and the New York, will visit Halifax Harbor September 18 and 19, naval authorities announced today.

BONDS

FOREIGN

(By Burns & Wainwright Ltd.)

	New York Bid	Asked
Australia 5% 1955	106.50	107.00
Austria 7% 1957	101.00	101.50
Belgium 6% 1955	107.75	108.25
Denmark 5½% 1955	101.00	101.50
French 7½% 1941	115.25	115.75
German Gov't. 7% 1949	30.25	30.75
Italy 7% 1951	85.75	86.25
Japan 6½% 1954	96.25	96.75
Minas Geraes 6½% 1959	24.00	24.50
Norway 4¼ 1965	101.25	101.75
Queensland 6% 1947	109.50	110.00
Rome 6½% 1952	74.00	74.50
Uruguay 6% 1960	65.75	66.25

CORPORATION BONDS

(By Burns & Wainwright Ltd.)

Public Utilities—	Bid	Asked
B.C. Telephone 6% pfd.	109.25	110.75
B.C. Electric 6% pfd.	109.25	110.75
Beauharnois Power 5% 1973	56.00	58.00
C.P.R. 3½% 1951	99.00	100.50
C.N.P. 5% 1953	103.00	104.50
Calgary Power 5% 1960	94.00	96.50
Gatineau Power 5% 1956	100.50	102.00
Shawinigan 4 1951	96.25	97.75
Montreal Power 3½ 1973	91.00	92.50
Western Power 5% 1949	104.75	106.25
Industrials—		
Canada Steamships 6% 1941	67.00	68.50
Canada Cement 4¼% 1951	102.25	104.25
Famous Players 4½% 1951	95.75	97.00
McColl Frontenac 6% 1949	102.25	103.25
Massey Harris 5% 1947	97.00	98.50
Simpsons Ltd. 4¼% 1951	93.50	95.00
Grain Issues—		
Alberta Pacific 6% 1946	97.50	99.50
Federal Grain 6% 1949	100.50	102.25
United Grain 5% 1948	94.00	96.50
Do. 5½% 1949	97.00	100.00
Western Grain 6% 1949	76.50	78.50

PROVINCIAL AND MUNICIPALS

(By Burns & Wainwright Ltd.)

	Bid	Asked
Alberta 4% 1953	57.50	61.00
Do. 4½% 1956	60.00	63.00
Do. 5 % 1942	61.50	65.50
Do. 5½% 1952	62.50	66.50
Do. 6 % 1947	67.00	70.00
British Columbia 4% 1957	90.75	93.00
Do. 4½ 1953	95.50	97.50
Do. 5 % 1959	99.00	101.00
Do. 5½% 1945	99.75	101.75
Do. 6 % 1947	101.75	103.75
Manitoba 4% 1957	85.50	88.00
Do. 4½% 1960	90.00	92.00
Do. 5½% 1958	93.00	95.00
Do. 6 % 1947	97.50	99.50
New Brunswick 3% 1951	90.50	93.50
Do. 3½% 1956	93.50	96.50
Do. 4½% 1961	104.50	106.50
Do. 5 % 1954	107.50	110.50
Nova Scotia 3% 1956	90.50	93.50
Do. 3¼% 1956	94.50	96.50
Do. 4 % 1952	104.50	106.50
Do. 5 % 1959	112.00	114.50
Ontario 4% 1966	102.50	104.50
Do. 4½% 1965	109.50	111.50
Do. 5 % 1948	111.50	113.25
Do. 5½% 1946	113.50	115.25
Do. 6 % 1943	112.75	114.75
Prince Edward Isl. 3% 1945	95.50	98.50
Quebec 3% 1951	94.50	96.50
Do. 4¼% 1958	105.50	108.50
Do. 4½% 1950	107.50	109.50
Saskatchewan 4% 1954	78.00	80.50
Do. 4½% 1951	89.25	91.25
Do 5 % 1958	85.50	88.00
Do. 5½% 1952	89.00	91.50
Do. 6 % 1952	93.50	96.50
Municipal—		
Montreal 5% 1945	101.50	104.50
Quebec 5% 1953	99.50	102.50
Toronto 5% 1953	111.50	114.50
Vancouver 5% 1969	88.50	92.50
Winnipeg 4½% 1960	93.50	96.50

DOMINION

(By A. E. Ames & Co. Ltd.)

	Bid	Asked
5½% December 1937	102¼	102⅝
4½% September 1940	107¾	108¼
5 % November 1941	110¼	111
5 % October 1943	111¼	112
4½% October 1944	109¼	109⅝
4 % October 1943-45	105¼	106
4½% February 1946	109	109½
3½% October 1944-49	101⅛	101⅝
4 % October 1947-52	105⅛	105⅝
3 % June 1950-55	95¼	95⅜
4½% November 1948-58	108¼	109¼
4½% November 1949-59	108⅝	109½
3¼% June 1956-66	95⅞	96⅛
3 % Perpetual	86⅝	87
G.T.P. 3% 1962	94	95
Do. 3% 1962	104	105
C.N.R. 3% 1944	101	101⅜
Do. 3 1945-50	96	97
Do. 3% 1948-53	95	96
C.No.R. 3½% 1958	97	99½
C.N.R. 4½ 1951	111⅛	112
Do. 4½ 1957	111	111⅜
Do. 4¾% 1955	114¼	115
Do. 5 % 1954	115	115⅝
Do. 5 July 1969	114½	115¼
Do. 5 % October 1969	116¼	117

METAL PRICES

Montreal.—Spot: Copper, electrolytic, 15.50. Tin, 57.63. Lead, 6.15. Antimony, 16.00. Zinc, 6.00. Per 100 lbs., f.o.b. Montreal, five-ton lots.

New York.—Copper, steady. Electrolytic, spot and future, 14.00; export, 14.32½.
Tin, easier; spot and nearby, 55.25; future, 55.00.
Lead, steady; spot, New York, 6.00 to 6.05; East St. Louis, 5.85.
Zinc, steady; East St. Louis, spot and future, 6.75.
Iron, steady; No. 2 f.o.b. eastern Pennsylvania, 25.00; Buffalo, 24.00; Alabama, 20.00.
Aluminum, 20.00 to 21.00.
Antimony, spot, 14.50.
Quicksilver, 96.00 to 98.00.
Platinum, 55.00.
Wolframite, 23.00.

Montreal.—Silver futures closed steady today, five points lower . No sales. Bids: May 44.90, July 44.75, September 44.65, December 44.55.

New York.—Bar silver, unchanged from Friday May 14, at 45¼.

FLOODS LEAVE ALASKA CITY

Future Control of Rivers Studied as Fairbanks Cleans Up

Fairbanks, Alaska, May 17.—Rehabilitation and future flood control were studied by Fairbanks officials today as citizens trudged back to their abandoned homes through mud and debris left by receding waters of Chena and Tanana rivers.

Tension was relaxed as the Chena returned to normal spring level following colder weather. Full transportation was restored on the Alaska Railroad to Seward, and trains moved to and from Fairbanks.

Householders, who took refuge in hotels and public buildings when the flood spread over three-quarters of the city, found extensive repair work necessary before reoccupying their homes. Subsiding waters left miniature lakes in low spots, basements flooded and houses muddy.

Observers who made an aerial survey recommended construction of dike from Moose Bluffs to the Tanana River to prevent future high waters of that stream from flooding Fairbanks through Piledriver Slough and the Chena River.

Officials, who reported main flood danger past for the present, warned a new inundation might occur should extreme warm weather cause rapid melting of snows in the upper Tanana valley before breakup of the big ice jam below here.

Official estimates still were lacking on loss from the Fairbanks flood, but private construction and business firms placed the damage figure near $650,000. No casualties and little illness were reported.

Stage Censorship Scheme Is Opposed

New York's Commissioner of Licenses Should Not Be Given Banning Powers, Says Mass Meeting

New York, May 17.—Fifteen hundred persons, including representatives of all branches of the legitimate theatre, attended a public rally last night to protest a bill that would empower Paul Moss, commissioner of licenses, to close any New York show he thinks is "immoral." They sent a telegram to Governor Herbert Lehman demanding he veto the measure.

Helen Hayes, star of "Victoria Regina," said "this bill is completely unnecessary. The penal law provides for the closing of really indecent plays."

Maurice Evans, English star of Shakespeare's "Richard II," was sure the stage would never recover from the setback it would receive if the bill were eacted.

"Many fine plays have been denied London production because of the arbitrary power vested in the Lord Chamberlain—'The Children's Hour,' 'The Green Pastures,' 'Victoria Regina' and many of Bernard Shaw's plays," he said. "Should a similar functionary be tolerated in New York, the American theatre would be set back fifty years."

A. E. AMES & CO.
LIMITED
INVESTMENT SECURITIES
MONTREAL NEW YORK VANCOUVER TORONTO WINNIPEG LONDON, ENGLAND
301-315 Belmont House Telephones E 4171-2-3

DOMINION OF CANADA BONDS
ALL ISSUES
BURNS & WAINWRIGHT LTD.
415-6-7 CENTRAL BUILDING TELEPHONES G ARDEN 8157-8

ORDERS PROMPTLY EXECUTED ON THE NEW YORK, TORONTO AND VANCOUVER STOCK EXCHANGES
MARA, BATE & CO. LTD.
Stocks and Bonds — Real Estate and Insurance
640 FORT STREET E MPIRE 7124

622 VIEW STREET E 9021
WE CONSIDER THAT STOCKS SHOULD BE BOUGHT AT THESE LEVELS AND RECOMMEND AN INVESTMENT FUND FOR THE PROTECTION OF CAPITAL
Ask Us for Particulars
LISTEN TO OUR DAILY BROADCAST AT 9.30 EACH MORNING
J. W. JONES LIMITED
HUGH ALLAN J. W. JONES

TRANS-CANADA SHARES
SPONSORED BY TRANS-CANADA INVESTMENT CORPORATION LTD.
811 W. Hastings St., Vancouver
An Investment Trust Modeled on British Lines. 100% Canadian Portfolio.
CONSULT YOUR BANK FOR INFORMATION
VICTORIA R. A. HELGESON E MPIRE 2882

Narrow Range On Mainland Market

Vancouver, May 17.—Prices moved in narrow range during morning dealings on Vancouver Stock Exchange today, in trading that dropped almost to standstill.

A few issues managed to move slightly higher but the majority closed with easier tone. Sales amounted to 73,000 shares.

Reeves MacDonald was one of the few to move higher, leading the base metal section with an advance of three cents at 83. Wesko, Lucky Jim and Grandview, in the cheaper issues, were steadier

Bralorne attracted more than its usual share of trading to close down 15 cents at $6.50. Pioneer was firmer. Minto was active, moving up one cent at 15. Sheep Creek and a number of other medium-priced golds remained unchanged in light trading.

Oil stocks were featured by more active interest in Ranchmen's which, however, declined three cents to close at 40.

Declines of a few cents were recorded in C. and E., Calmont and A. P. Con. Home Oil moved against the trend of the oil section up three cents at $1.68.

(By Mara, Bate & Co. Ltd.)

MINES—	Bid	Asked
B.C. Nickel	20	23-2
Big Missouri	45	47
Beaver Silver	1-4	2
Bralorne	640	650
Bridge River Con.	4	4-2
B.R.X.	8	9
Canadian Rand	..	3
Cariboo Gold	162	..
Congress	5	6
Dentonia	13	14-4
Fairview Amal.	9-4	10
Federal	3-2	3-4
Gold Belt	27	..
Gold Mount	6-4	6-6
Grange	2-4	2-6
Grull Wihksne	..	9
Hedley Sterling	..	3
Home Gold	2	2-6
Island Mount	75	80
Inter. Gold	..	5
Kootenay Belle	85	86
Mak Siccar	..	3
McGillivray Creek	19	..
Meridian	..	3
Minto	14-4	15
Nicola	5	6
Noble Five	6-4	7
Pend Oreille	285	295
Pilot Gold	3-4	4-2
Pioneer Gold	400	405
Porter Idaho	5	5-2
Premier Gold	250	255
Relief Arlington	..	20
Reno Gold	86	87
Reward	9-2	10
Sally	5	..
Salmon Gold	8	9
Sheep Creek	..	78
Silvercrest	..	7
Taylor Bridge	..	7
Vanalta	9	9-4
Silbak Premier	240	..
Bluebird	3	..
Georgia River	2-4	3
Rufus Argenta	3	3-2
Vidette	36	..
Viking	1-7	2
Waverley	1-1	1-2
Wellington	..	4
Wesko	21	..
Whitewater	11	..
Ymir Yankee Girl	..	30
OILS—		
A.P. Con.	34	35
Amalgamated	8-4	9
Anaconda	15	16
British Dominion	20	..
C. and E.	232	235
Calmont	55	60
Commonwealth	26-4	..
Crow's Nest	7-4	8-4
Dalhousie Oil	80	..
Freehold	9	9-4
Hargal	18	..
Home Oil	165	169
Highwood Sarcee	18	19
McDougall Segur	18-4	20
McLeod	45	60
Madison	8-2	8-4
Mar Jon	17-4	20
Mill City	18	..
Mercury Oil	26	28
Merland	11-4	14
Model Oil	45	50
Nordon	16	..
Okalta com.	132	135
Pacalta	13	14-4
Ranchmen's	39	40
Royalite	36	39
Spooner	25	30
United Oil	21-4	22-4
Vulcan	125	127
MISCELLANEOUS—		
Capital Estates	750	800
Coast Breweries	12-6	13-2
Inter. Coal and Coke	21	25

FOREIGN EXCHANGE

New York. — Foreign exchange steady; Great Britain in dollars, others in cents. Great Britain, demand, 4.94½; cables, 4.94½; sixty-day bills, 4.94⅜; France, demand, 4.48½; cables, 4.48½; Italy, demand, 5.26¼; cables, 5.26¼.

Dollars: Montreal in New York, 100.15⅝; New York in Montreal, 99.84⅜.

VANCOUVER WHEAT

Vancouver.—Vancouver prices:	wheat Straight	cash Tough
No. 1 hard	125¾	123¾
No. 1 northern	125½	123½
No. 2 northern	123	121
No. 3 northern	118½	115¾
No. 4 northern	115½	112¾
No. 5 wheat	109	106¼
No. 6 wheat	99	96¼
Feed	80½	77¾

KEEP YOUR INVESTMENTS UP-TO-DATE

When you buy INDEPENDENCE FOUNDERS TRUST SHARES, you participate in the earnings of leaders of Anglo-American industry. As the fortunes of these leaders change with the years, the composition of the trust is kept up-to-date.

Your investment, therefore, constantly represents the best in the broad field of basic industry, the securities of which are held in trust by the ROYAL TRUST COMPANY. Such a plan offers you maximum opportunity for profit, with security.

Write or telephone for interesting booklet: "How Money Makes Money". Outlining a complete investment programme that will bring you most in security, profit and happiness.

INDEPENDENCE FOUNDERS LIMITED
914 Royal Bank Bldg., Vancouver, B.C.
Trinity 6518

Victoria Office, Independence Founders Ltd., 209 Pemberton Bldg., Victoria, B.C., G 6724. R. W. MacKenzie, Representative.

Ella Cinders — **By Bill Conselman and Charlie Plumb**

The Gumps — **By Gus Edson**

Boots and Her Buddies — **By Martin**

Bringing Up Father — **By George McManus**

Mr. and Mrs.

Alley Oop — **By V. T. Hamlin**

Tarzan's Quest — **By Edgar Rice Burroughs**

When the prisoners had been borne to the tree, Tarzan carried them high into the foliage and laid them across a huge branch. Then he removed the gag from the mouth of one, looped a rope around his ankles and lowered him, head down, toward the ground.

Tarzan voiced the savage warning cry of the bull ape. The drunken warriors halted their dancing. They were surprised and afraid, for though the sound was very close, they could not locate it. Then the head of their fellow tribesman broke through the leaves.

The blacks were transfixed with terror. In all their experience they could find no explanation for a phenomenon so startling and mysterious. Therefore, they judged, it was the work of some supernatural power. Now a deep voice sounded high above them.

"I am Tarzan of the Apes. Let those beware who would harm Tarzan or his Waziris. Open the gates and let my people go in peace, or many of you shall die by the hand of Tarzan." But no warrior made a move to do his bidding. Had his stratagem failed?

Uncle Ray

The World's Grass

Sometimes we say, "As green as grass," but the saying is not a good one in every way. We are likely to think of grass as something that grows on the lawns in front of our houses, but that is only a small part of the story. The grass family includes hundreds of kinds of grass. On our own continent, there are more than a thousand kinds of grass. If we take all the kinds on all the continents, there are about 4,700.

A little of Kentucky's blue grass

In the grass family are plants which we might not at first think of counting as grass. These plants include wheat, corn, sugar cane, barley, bamboo, rice, hay, rye and oats. The tallest of all plants called "grass" is bamboo. It often grows to a height of more than sixty feet, and sometimes up to 120 feet.

The seeds of some kinds of grass are of great value as food. Men plant them the world over, and at harvest time they reap millions of bushels of grain. From sugar cane, we obtain a great deal of our sugar supply.

Among the other kinds of grass are these: spear-grass, vernal-grass, meadow foxtail, velvet grass, hair-grass, rattlesnake grass, yellow foxtail nothern dropseed, creek sedge, poverty grass, beard-grass, panic-grass, redtop and white-grass. One kind is called "chess" and is apt to be found in old grain fields and on waste land.

The reeds we so often see growing in marshes also belong to the grass family. Sometimes they reach a height of more than ten feet. Slowly but surely through the years they help to turn swamps into dry land. Their roots and dead stems form a matting on which mud settles, and other plants grow in the mud. Bit by bit, this tends to raise the level of solidmaterial, and in the course of time there may be no more marsh at a given place.

Kentucky is famous for its "blue grass" and often is called the Blue Grass state. The city of Lexington is near the centre of the most famous blue grass region. It has grown well there because of the rich soil which was formed when limestone rock wore away. Texas blue grass also is well known, and there is a great deal in southern parts of Canada. Canada blue grass has a deep blue-green color, with more blue in it than is usual in other kinds. It was imported from Europe many years ago, and has proved to be fine for pasture land.

(For Nature section of your scrapbook.)

Tomorrow—The fern Family.

SCOUT NEWS

Six scouts received their proficiency badges at the weekly meeting of the St. Mary's troop held Friday evening. They were Bob Doe and Larry Prowd, pathfinder's badge; Ted Clayards and Dave Gornall, ambulance badge; Herbert Marrion and Harry Doe, carpenter's badge.

Patrol Leader Tom Clark opened the meeting. Following the usual announcements and inspection the troop took part in a run around the "scout's pace" course. Nearly all, including several new recruits, were found to be still able to do the test in the required time. After an instruction period in the various dens, the troop as a whole was given instruction in requirements for the fireman's badge by Ed. Clayards of the City Fire Department.

The troop was commended by the leaders for the fine manner in which they turned out for the various celebrations on Coronation Day.

Niauloou Island in the South Seas receives its mail in tin cans. Passing steamers throw the canned mail overboard and a native swims out after it.

Dorothy Dix

What Is a Good Mother? — One Who Can Rule

IT IS A STRANGE THING that women have such queer ideas about motherhood and that those who think themselves the best mothers are generally the worst. There are exceptions, of course, but the great majority of mothers rear their children by their emotions, without using a single lobe of their brains. This enables them to be filled with self-righteousness over being good mothers even while they are doing things to the child that will wreck its future life.

It is the commonest thing in the world to hear the mother of some detestable little brat, who has been pampered and spoiled until he is perfectly rotten, say that she knows her Johnny is rude and destructive and disobedient, but that she just loves him so much that she has never been able to control him or deny him anything he wanted.

If you'll think over the wild and wayward boys and girls you have known, who have brought shame and sorrow on their parents and been nothing but a heartbreak to them, you will recall that in every case the poor, bewildered, grief-stricken mother kept repeating that she couldn't understand how her children could have turned out that way, because she had been such a GOOD mother to them and had sacrificed herself to them ever since they were born. She had never made them work or shoulder any responsibilities. She had gone shabby so they could have fine clothes. She had slaved, waiting on them hand and foot. She had sat up half the night making Mamie a new dress and she had taken Tom's breakfast up to him on a tray, and so on and on, priding herself on the senseless devotion that had made her children what they were.

We have all known the possessive mothers who cut their children off from all the natural relationships of life; who would not let them have friends when they were school girls and boys; who would not let them marry when they grew up; who would not let them go where fortune called them when they were men and women, because they could not bear to be parted from them, or for them to have affection for any one else but themselves. I have actually heard mothers boast of still having all their children with them, even though they had made them soured and disgruntled old maids and bachelors.

Now there are not many women who are intentionally bad mothers. Most of them desire to do the best by their children, and when they sin it is oftener through ignorance than intention. Because they are so infatuated with their children that they have lost their perspective and cannot see them as they are, or bring any common sense to bear upon their rearing, and because they befool themselves into thinking that if they only love their children enough they are bound to develop into the kind of men and women they wish them to be.

The question then arises, who is the ideal mother? What qualities should a woman possess to make her a good mother? I should say, first, love and tenderness. Every child needs these, but in moderation. Love can curse as well as bless, and it is the easiest thing in the world for tenderness to degenerate into weakness. The ideal mother is the woman who uses both her head and her heart in dealing with her children, and who loves them too well to let them grow up into pests that everybody else hates.

The ideal mother should have firmness enough to enforce law and order in her household and to teach her children obedience and respect for authority. No greater misfortune can befall a human being than to be mother's fair-haired darling who has been petted and spoiled from the cradle and saved from every hardship; whose selfishness has been cultivated; whose egotism has been inflated; whose will has never been crossed.

It is spoiled children who are predestined failures in the world and who fill the divorce courts. Life plays no favorites and it disciplines with a heavy hand the men and women whose mothers never taught them to stand and take it, or to submit their wills to others.

The ideal mother does not try to keep her children perpetual babies. She teaches them to stand on their own feet and fight their own battles. Like the wise birds, she pushes them out of the home nest and lets them make their own. And she leaves them free to make their own lives. When a woman can do that, she is a good mother.

DOROTHY DIX.

Copyright, Ledger Syndicate

Veterans At London Service

British Legion Members and Many From Dominions Share in London Ceremony

London, May 17. — Twenty-five thousand members of the British Legion, including many overseas representatives, attended an impressive service at the Cenotaph yesterday in memory of comrades who fell in the Great War.

The veterans massed around the stone memorial in Whitehall for the service and later deposited wreaths at its base.

Later they marched to the Horse Guards' Parade ground, where the Earl of Athlone took the salute.

Brig.-General Alex Ross of Yorkton, Sask., president of the Canadian Legion, attended the opening Saturday of the Legion's annual conference and in a brief address emphasized the work facing people of the Empire to ensure maintenance of peace.

Today's Crossword Puzzle

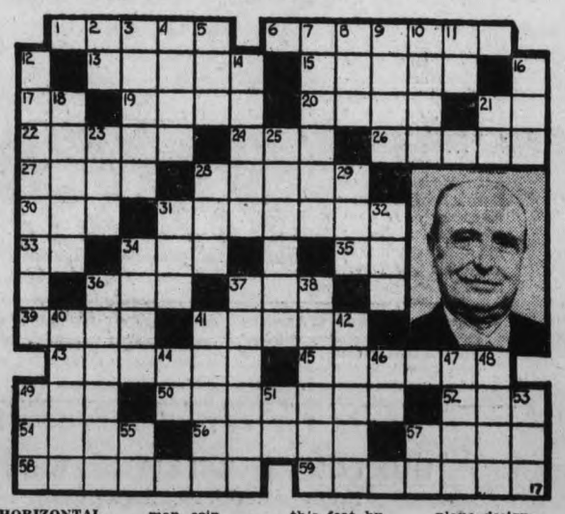

HORIZONTAL

1, 6 Famous French airman.
13 Prying sneak.
15 To rectify.
17 Hawaiian bird.
19 Pertaining to India.
20 Strong wind.
21 Sloth.
22 Disturbances of peace.
24 Mineral spring.
26 Pertaining to sound.
27 Otherwise.
28 Makes hot.
30 Encountered.
31 Canyon drawings.
33 Eeither.
34 Wand.
35 You.
36 Butter lump.
37 Honey gatherer.
39 Baseball nine.
41 Gulls.
43 Stirrup bone.
45 Large German coin.
49 Devoured.
50 Pertaining to the side.
52 Female deer.
54 Ulcer.
56 Pertaining to seta.
57 Land right.
58 He —— the English Channel, in 1909.
59 He was the first to —— this feat by air.

VERTICAL

2 Bone.
3 To combine.
4 Electrified particles.
5 Turf.
7 Envoy.
8 Mooley apple.
9 To slumber.
10 In.
11 Alleged force.
12 He was one of the —— airplane designers of France.
14 Attitudinizes.
16 Sesame.
18 Greaser.
21 Lava.
23 Hops kiln.
25 Glib talk.
28 Possessed.
29 Sneaky.
31 Kettle.
32 To embroider.
34 Incarnation of Vishnu.
36 Saucer-like vessel.
37 Got the better of.
38 To ensnare.
40 To bar by estoppel.
41 To plague.
42 Kind of rock.
44 Plural.
46 Morindin dye.
47 Taro root.
48 To bellow.
49 Onager.
51 And.
53 Tree.
55 Half an em.
57 Preposition.

Answer to Previous Puzzle

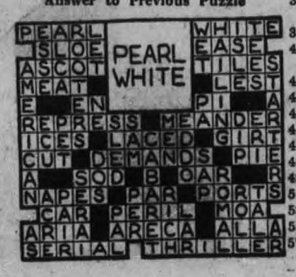

DON'T NEGLECT YOUR

BRAKES

Let us check your brakes FREE so that you may drive in CONFIDENCE

Jameson Motors
LIMITED
740 BROUGHTON ST.

smooth cruising all the way!

Let the giant mountain walls of the Inside Passage provide for your vacation comfort this summer. For 1000 miles, from Vancouver to Skagway, they are your sheltering escorts to the land of totem pole legendry, gold, and romance under the Midnight Sun.

Canadian National offers three smart ships — the PRINCE ROBERT, PRINCE GEORGE and PRINCE RUPERT — with all-outside staterooms, famous cuisine and a host of popular deck sports. Attractive side-trip to Jasper en route if you wish. Ask for the new Alaska picture-folder.

CANADIAN NATIONAL RAILWAYS

$95.00 and up round trip from Victoria or Vancouver on PRINCE RUPERT or PRINCE GEORGE. $115 upward on PRINCE ROBERT.

TICKET OFFICES:

For Information, Call or Write:
CHAS. F. EARLE, D.P.A.
911 Government Street Phone E mpire 7127

London Yacht Chicago Bound

St. Catharines, Ont., May 17.—A three masted schooner, the Fantome II, private yacht of Hon. Ernest Guinness of London, passed through the Welland Canal here yesterday with a crew of thirty-two. The vessel crossed the Atlantic in seventeen and one-half days and is Chicago bound. From there she will go on a cruise early next month through the Lakes and to New York.

SERIOUS BLOW TO NEW YACHT

Seven Weeks Will Be Required to Fit Vanderbilt's Ranger With New Mast

Marblehead, Mass., May 17.—Harold S. Vanderbilt's hopes of defending the America's Cup today appeared to have been dealt a serious blow by dismasting of his yacht, Ranger, off here Saturday while under tow for Newport, R.I., scene of the approaching international sailing classic.

The big sloop was launched at the Bath, Me., Iron Works last Tuesday. She started for Newport in the face of a brewing storm. The 166-foot spar snapped about thirty-five feet above the deck and plunged into the sea. Fortunately the great duraluminum tube, weighing in its entirtety more than three tons, did not fall on deck and no one was injured.

Soon after Ranger was towed into Marblehead harbor a new mast was ordered, but officials of the Bath Iron Works said seven weeks would be required for the task. Meanwhile, Vanderbilt was expected to use a mast formerly employed by Rainbow, the sloop with which he defeated T. M. Sopwith's British challenger, Endeavour I, in 1934.

Trials with Gerard B. Lambert's Yankee and Rainbow, now owned by Chandler Rovey, candidates Vanderbilt must eliminate if he is to meet Sopwith's new challenger, Endeavour II, are scheduled to open off Newport May 29.

Soviet engineers are building a new ship to be the latest word in ice-breakers, especially durable against heavy Arctic ice.

The peregrine falcon, sometimes called the bullet hawk, has been timed flying at a speed of over seventy miles an hour.

Empress Of Asia Brings Big List

White Liner Docks From Orient With 404 Passengers; Had 300 Tons of Freight and Much Mail For Victoria

The Ss. Empress of Asia came in this morning from ports in the Philippine Islands, China and Japan, 404 passengers in her first, second and third class cabins, 3,500 tons of general freight in her cargo holds and her mail rooms bulging with letters and parcels for Canada, the United States and the British Isles.

It was an unusually large list for one of the smaller Empresses to carry. There were 147 passengers in the first class, eighty-two in the tourist class and 175 in the third class. About 100 passengers disembarked here, the majority proceeding later in the day to Seattle.

Capt. George Goold, the Asia's skipper, reported a good voyage, with one or two days only of inclement weather. On Coronation Day the passengers had a gala time. There was a dinner and dance, suitable decorations and everyone drank a toast to King George VI and Queen Elizabeth, the British passengers acting as hosts to those of other nationalities.

HEARD ABBEY SERVICE

Capt. Goold was able to tune in on some of the Abbey service as he sat at midnight in his cabin. His ship was then in mid-Pacific, but the service came through perfectly, relayed from a station in Sacramento, California.

Over 350 bags of mail were taken off the liner here and sent by trucks immediately to the Inner Harbor and there put aboard the Ss. Iroquois for Seattle. Pilot Percy Barnes took twenty bags by seaplane to Seattle. British mails continued to Vancouver, en route across Canada to Montreal and Quebec. For Victoria there were thirty-two bags.

The Asia had a larger amount of cargo than usual for discharge at Victoria and remained here three hours, from 7 to 10 o'clock. In the local freight was a big shipment of window glass from Kobe and fifty tons of rags, for a local manufacturing plant, also from Kobe.

DOWN THE GANGWAY

Founder of University of Philippines Visitor Here Aboard Ss. Empress of Asia — Eighty-one-year-old Missionary Among Arrivals — Private Yacht Comes Here to Meet Seattle Capitalist — Many Hongkong and Shanghai Residents Aboard

In 1910 Dr. Murray Bartlett founded the University of the Philippines at Manila and bacame its first president. When he left, to return to North America in 1915, there were 1,500 students. Today that same University has 7,000 students and is one of the academically highest in the Far East.

Quite naturally enough, Dr. Bartlett is very proud of that University. With Mrs. Bartlett he came to Victoria this morning aboard the Ss. Empress of Asia, returning from a four months' visit to Manila, where he was widely entertained.

In recent years this lean, suntanned, white-haired university professor has been president of Hobart College at Geneva, New York. He retired last June and sailed from Victoria in December by the Ss. Empress of Canada for the Orient.

"It is really remarkable how many of my old students are now leaders in the Islands," Dr. Bartlett said this morning, when seen in his rose and cream suite aboard the Asia.

"The Islands are extremely prosperous, in fact it is the most prosperous country I have ever seen. They had 12,000,000 pesos left over their estimates. Sugar and gold are booming; there is no unemployment."

Eighty-one years of age, tiny, bent and silver-haired, but very alert and still in love with Japan, Miss M. M. Young of Toronto was one of the most interesting passengers this morning on the Empress of Asia.

"I don't like to talk about myself," Miss Young said, "but I may as well tell you a few facts. I went out to Japan first as a missionary in 1895 —I wasn't young then—and they retired me after twenty-seven years and I returned to Toronto. But I couldn't live there. I learned to love Japan too much, so I went back to live there in retirement among my dear Japanese friends. But in recent months my sister became widowed in Toronto, and I felt my place was with her, so here I am. I don't suppose I will ever return to Japan now. When one is over eighty the long voyage seems even longer."

John W. Eddy, Seattle capitalist, and Mrs. Eddy came home from the Orient aboard the Empress of Asia this morning with trunks plastered with hotel and steamship labels and great packing cases full of Oriental ware. They had been to Shanghai for the marriage of their only daughter, Jasmine to a Shanghai dentist.

Mr. and Mrs. Eddy came ashore from the Asia here and went aboard their private yacht Aquilo, which came from Seattle to meet them.

Well-known foreign residents of the Orient who come in by the Empress were J. Bentley of the Union Insurance Company of Canton, with Mrs. Bentley; Capt. W. J. R. Cragg, A.D.C. to the Governor of Hongkong; Major H. A. Davies of the Royal Welsh Fusiliers at Hongkong; Lieut.-Commander W. A. Elliot of the Asiatic Petroleum Company at Shanghai, with Mrs. Elliot; M. Halberg, Sweden consul at Hankow, en route to Sweden; A. Harman, assistant secretary and treasurer of the Shanghai Power Company; A. F. Hancock, sub-manager at Kobe of the Hongkong and hai Banking Corp., with his small son; H. Hylton of the Chinese Maritime Customs at Shanghai, with his wife and daughter; W. J. McLaughlin, British consul at Yunnanfu, with Mrs. McLaughlin; Mrs. C. H. Mellor, wife of an official of the Shanghai Power Company, with her two children; A. McKellar of MacKinnon, MacKenzie and Company, Hongkong, with Mrs. McKellar; W. J. C. Moni of the Imperial Chemicals at Shanghai; Mrs. M. Piercy, wife of the manager of the import department of Jardine, Matheson and Company of Shanghai; W. Simpson of the Shanghai dockyards; L. S. B. Simeon of the Rising Sun Petroleum Company at Yokohama, with Mrs. Simeon and their two children, and Miss P. White, daughter of the British consul at Osaka.

Oiler Is Killed On Ss. Corrientes

London, May 17.—The Donaldson freighter Corrientes, bound for London from Victoria and Vancouver, collided yesterday with the steamship Umatali near Greenwithe on the River Thames.

The Corrientes was holed amidships and an oiler was killed. She was beached nearby. The Umtali, damaged about the bow, proceeded to a Tilbury drydock. She was outbound for South Africa.

Spoken By Wireless

May 16, 8 p.m.—Shipping:
EMPRESS OF JAPAN, Victoria to Yokohama, via Honolulu, 562 miles from Victoria.
ALBERTOLITE, bound Vancouver, 656 miles from Vancouver.
ROCHELIE, bound California ports, 585 miles from San Francisco.
LLANASHE, bound Australia, 1,700 miles from Estevan.
AORANGI, Victoria to Honolulu, 1,702 miles from Victoria.

May 17, 12 noon.—Weather:
Estevan—Rain; southeast, strong; 29.83; 49; sea, moderate swell and choppy.
Pachena Point—Rain; southeast, light; 29.82; 50; sea, light chop.
Swiftsure Lightship—Overcast; east, fresh; 29.85; 50; sea, light choppy swell.
Point Grey—Overcast; calm; 29.82; 47; sea, light swell.
Cape Lazo—Overcast; southeast, strong; 29.82; 50; sea, rough.

Pilots' Lookout

Heian Maru (Japanese), passed Victoria, bound Vancouver, from Japan, Sunday, 11 p.m.
Hadleigh (British), passed Victoria, bound Fraser River, 2 a.m.
Empress of Asia (British), docked Victoria, from Orient ports, 7.10 a.m.; proceeded to Vancouver, 10 a.m.
Mount Atlas (Greek), left Crofton, for Union Bay and Victoria, at noon.
Nellie (Greek), leaving Cowichan Bay, for Port Alberni, 3 p.m.
Pacific Pioneer (British), due Victoria, from United Kingdom, 8 p.m.
Gerybryn (British), due Victoria, to load lumber, Tuesday a.m.

At World Ports

Arrived — Pilsudski, Copenhaben, May 15, from New York; Saturnia, Patras, May 14, New York; Scanyork, Stockholm, May 12, New York; Manhattan, New York, May 15, Hamburg; Pacific, New York, May 16, Seattle.

Sailed—Caledonia, Belfast, May 15, for New York; Bremen, Cherbourg, May 15, New York; President Harding, Cobh, May 15, New York; Scythia, Glasgow, May 15, New York; Grispsholm, Gothenburg, May 15, New York; Excambio, Naples, May 11, New York; Britannic, Southampton, May 14, New York; Volendam, Southampton, May 14, New York; Lafayette, Southampton, May 15, New York; Batory, New York, May 15, Rotterdam; Arizonan, New York, May 16, Los Angeles; Vermar, Baltimore, May 16, Los Angeles; Yorkmar, Philadelphia, May 16, Seattle; Chiriqui, Balboa, May 16, San Francisco; Veendam, New York, May 15, Rotterdam; Tuscania, New York, May 15, Glasgow; Virginia, New York, May 15, San Francisco; Georgic, New York, May 15, London; Conte di Savoia, New York, May 15, Naples; Empress of Britain, New York, May 15, Southampton; Drottingholm, New York, May 15, Gothenburg; Northern Prince, New York, May 15, Buenos Aires.

New York, May 15.—Arrived: New York, May 15, Absaroka, Los Angeles; Belfast, May 15, Tosca, San Francisco; London, May 14, Amerika, San Francisco; Kobe, May 13, King City, Los Angeles; Kobe, May 13, Vito, Los Angeles; Yokohama, May 13, Chichibu Maru, San Francisco; Yokohama, May 13, General Pershing, San Francisco; Yokohama, May 13, Nanman Maru, Los Angeles.

Sailed—New York, May 15, Sagebrush, Los Angeles; Liverpool, May 14, Moveria, San Francisco; Sydney, N.S.W., May 13, Golden Bear, San Francisco; Stockholm, May 12, Valparaiso, San Francisco.

CANAL MOVEMENTS

Panama Canal, May 15.—Passed bound east: Hegira, Los Angeles for New York; Shunten Maru (Jap.), Kobe via Los Angeles for Baltimore; Windrush, Los Angeles for Philadelphia.

Passed bound west—Mathew Luckenbach, New Orleans for Los Angeles; Timber Rush, Philadelphia for Los Angeles; Columbian, New York for Los Angeles; Queen Anne (Br.), Halifax for Vancouver via Los Angeles; Taibun Maru (Jap.), Baltimore for Yokohoma via Los Angeles; Harborough (Br.), Baltimore for Kobe.

Passed bound east, May 16—Point Salinas, San Francisco for New Orleans; Hagan, Los Angeles for New York; Jane Christenson, Los Angeles for New York.

Passed bound west — Kamikawa Maru, New York for Los Angeles; Moorby, Norfolk for Los Angeles.

Vitamin D is not found in any common poultry feed, but if hens or other poultry get enough sunshine they will not lack this vitamin.

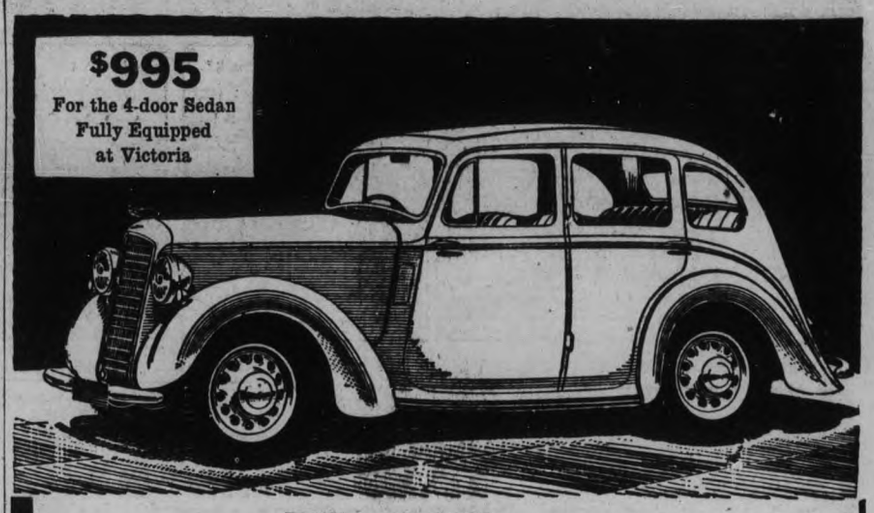

The Hillman

MINX MAGNIFICENT

Britain's finest light car of 1937! Imagine the ECONOMY . . . 35 miles to the gallon; and more! . . . 40,000 miles on tires; and more! Big car safety, roominess, comfort and, above all, PERFORMANCE! See this wonderful new Hillman Minx Magnificent . . . ride in one . . . phone your nearest dealer for a demonstration tomorrow.

SPECIAL MONTHLY BUDGET PAYMENT PLAN FOR ALL B.C. SCHOOL TEACHERS
AT THE RATE OF 6% ON UNPAID BALANCE

COMPLETE STOCK OF HILLMAN PARTS ON HAND TO TAKE CARE OF ANY REQUIREMENT

BRITISH COLUMBIA DISTRIBUTORS:

JAMESON MOTORS LTD.

Hillman Dealers For Sales and Service

Victoria
TOTEM SUPER SERVICE
1220 Newport Ave., Oak Bay

EMPRESS GARAGE
615 Government Street

Duncan
CENTRAL SERVICE STATION

Nanaimo
MALASPINA SERVICE STATION

Longshoremen In Ontario at Work

Toronto, May 17.—Under a settlement reached here, about 900 stevedores trooped back to their jobs at three Ontario waterfronts—Toronto, Hamilton and Point Edwards—this morning. They returned at increased pay and under improved working conditions.

The concessions were also extended to dock workers at Windsor who did not go on strike. The settlement binds the "Big Three" employers—Canada Steamship Lines, Terminal Warehouses and Tree Line Navigation Company.

While formal announcement failed to disclose the amount of pay increases, Hamilton sources said the new scale there would be 45 cents an hour for day work, 48 cents for nights and 52 cents for Sundays. It was understood here the companies granted general increases of 3 cents an hour in each port and for each classification. The men had demanded approximately 5 cents.

SPECIAL CRUISE

Vancouver, May 17.—The Canadian National Steamships today announced an extra sailing of the flagship Prince Robert to Alaska this summer. She will sail for Skagway June 4, via Sitka and the Gardner Canal - Douglas Channel fjords. This will make six Alaska voyages for the luxury liner this summer. She will end the season with a four-day cruise to spectacular Gardner Canal.

Early packs of playing cards were full length, one-way cards. They were in use more than 400 years before an unknown genius invented the double-headed card now in use.

MANHOOD
HOW REGAINED
CONSULT US

Book on "Loss of Manhood and Other Ills of Men," with treatment for Enlarged Prostate WITHOUT OPERATION. Diagnosis Form, Testimonials and advice in plain envelope. Free by mail. Our Specialty—Treatment by mail without personal interview.

ENGLISH HERBAL DISPENSARY LTD.
1359 Davie St., Vancouver, B.C.
Established in Vancouver 12 Years

BREEZY SUMMER PERMANENTS

Deep, soft waves with curls offsetting your face in a breezy summer mode.

Avalon Beauty Shoppe
1104 DOUGLAS ST E 0522

Fear For Life Of Capt. Drake

Seattle, May 17.—Friends here of Capt. Thomas Drake, seventy-six-year-old mariner and a descendant of England's famous Sir Thomas Drake, believe he has given his life to the sea he loved so well, and sailed all by himself during many years. They are sorry, but feel it is the way the adventurous skipper would have chosen.

Capt. Drake has not been heard from since he took his thirty-seven-foot craft, Progress, through San Francisco's Golden Gate last November, intending to call at southern California ports, only a few days away.

Seattle friends, who had been accustomed to receive periodic post-cards from Capt. Drake, mailed from distant ports, the world over, are quite convinced he has gone.

Kidneys Must Clean Out Acids

The only way your body can clean out Acids and poisonous wastes from your blood is through 9 million tiny, delicate Kidney tubes or filters, but beware of cheap, drastic, irritating drugs. If Kidney or Bladder disorders make you suffer from Getting Up Nights, Nervousness, Leg Pains, Backache, Circles Under Eyes, Dizziness, Rheumatism, Acidity, Burning, Smarting or Itching, don't take chances. Get the Doctor's prescription called Cystex (Siss-Tex.). Works fast, safe and sure. In forty-eight hours it brings a feeling of new vitality, and will do the work in one week or money back on return of empty package. Cystex costs only 3c a dose at druggists. (Advt.)

"FEELS GRAND TO BE OUT OF THE 'ALL THREE' CLASS!"

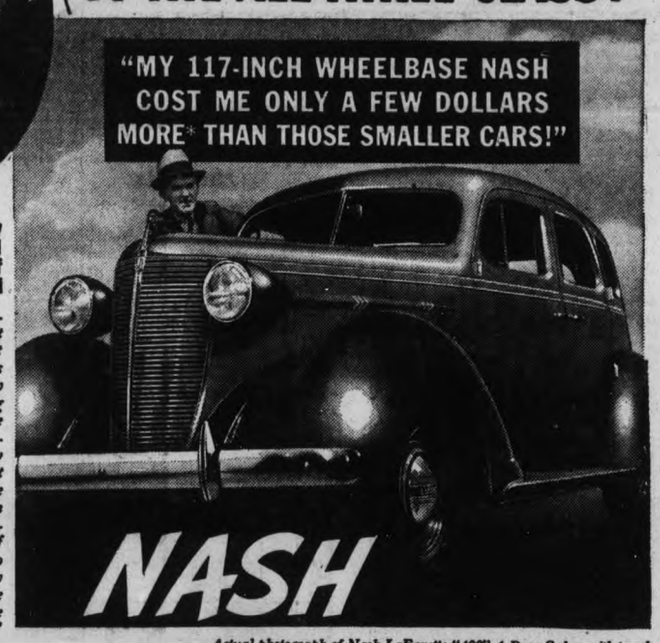

Actual photograph of Nash LaFayette-"400" 4-Door Sedan with trunk

Before you make any decisions...read this experience of Mr. Harry V. Kegel

"Remember the old saying, 'What you don't know—won't hurt you'? Well, that fits me. I didn't realize how much I wanted a big car until I got one. The way my Nash LaFayette-"400" gets away in traffic, the way it just hums along the road...the extra room in it...the substantial, luxurious 'feel' of it—it's hard for me to express just how pleased I am. Believe me, it feels grand to be out of the 'All Three' class!"

*FOR AS LITTLE AS $3 or $4 A MONTH EXTRA you can get out of the "All Three" class. The Nash LaFayette-"400" 4-Door Sedan with trunk DELIVERS for just a FEW dollars more than the similarly equipped 4-door sedans of the "All Three" small cars. In many places, the SLIGHT difference in price amounts to just $3 or $4 a month extra on your time payments.

$810 and up. . . . NASH LAFAYETTE-"400" $810 and up; NASH AMBASSADOR SIX $1030 and up; NASH AMBASSADOR EIGHT $1170 and up. All prices Canadian list and subject to change without notice. Special equipment extra.

PRICES SUBJECT TO CHANGE WITHOUT NOTICE

BURTON & WILLIAMS MOTORS LIMITED
NASH-LaFAYETTE, Agents, 1001 Blanshard Street.
Phone E 9415 VICTORIA, B.C.

ADVERTISE IN THE TIMES

BELA LANAN—COURT REPORTER

Founded on Actual Court Records and You Can Be the Judge

By L. Allen Heine

through the Fjords of British Columbia!

The ideal short holiday! Enjoy the scenic beauties of the British Columbia north coast. 1000 miles of cruising up the delightful inside passage on a ship famous for her meals and pleasure facilities.

Sailing Every WEDNESDAY, 8 P.M.

Ship calls at Campbell River, Englewood, Alert Bay, Port Hardy, Ocean Falls, Walker Lake Canneries, Butedale and Prince Rupert. Returning steamer leaves Prince Rupert Friday 10:00 p.m., arriving in Vancouver Monday, 7:30 a.m.

From Vancouver and Victoria

4½ days to Prince Rupert - return $36.00

For further information see your local Ticket Agent

Canadian Pacific